I'm not a robot

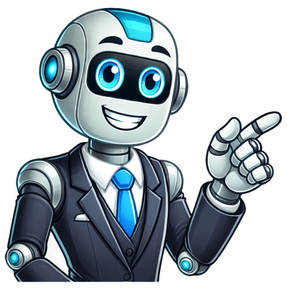

In our digital world, the demand for IT hardware continues to surge. From smartphones to laptops, data centers to IoT devices, the worlds reliance on technology is undeniable. However, with this dependence comes an inevitable challenge: the mounting problem of electronic waste (e-waste). As concerns about environmental sustainability rise, the future of IT hardware refurbishing and recycling is taking center stage, promising innovative solutions to mitigate the adverse impacts of e-waste.E-waste is a global predicament that stems from the rapid turnover of electronic devices. The United Nations estimates that approximately 53.6 million metric tons (Mt) of e-waste were generated worldwide in 2020, a figure that is only expected to increase. The new report also predicts global e-waste discarded products with a battery or plug will reach 74 Mt by 2030, almost a doubling of e-waste in just 16 years (source). The improper disposal of electronic devices not only results in resource wastage but also poses grave threats to the environment due to the toxic chemicals and heavy metals found in electronics.To provide some context for the scale of these numbers, lets break down the estimated amounts of e-waste in terms of weight and perspective:53.6 Million Metric Tons (Mt) of E-Waste in 2020:Imagine around 13,400 fully loaded large elephants (with an average weight of 4 tons each). Thats roughly the equivalent weight of e-waste generated in 2020.74 Million Metric Tons (Mt) of E-Waste by 2030: This is like adding another 18,500 fully loaded large elephants to the previous count, bringing the total to 32,900 elephants worth of e-waste.The future of IT hardware revolves around the principles of refurbishing and recycling. These practices play a vital role in extending the lifespan of electronics and reducing the volume of e-waste that ends up in landfills. Heres a glimpse into what the future holds:Advanced Refurbishing Techniques: Refurbishing goes beyond mere repairs; it involves restoring devices to their optimal functionality and aesthetics. Future refurbishing efforts will likely leverage artificial intelligence and machine learning algorithms to diagnose issues accurately and efficiently. This will streamline the process, reduce human error, and ultimately provide consumers with high-quality refurbished products. Also read: When is Refurbished IT the Right Choice? Designing for Recyclability: Manufacturers are increasingly being held accountable for the lifecycle impact of their products. The future will see a shift toward designing products with recyclability in mind. This entails using modular components that can be easily replaced or upgraded, as well as selecting materials that are more environmentally friendly. Such an approach not only eases the recycling process but also reduces the need for raw materials. Circular Economy Models: The concept of a circular economy, where products are designed to be reused or recycled repeatedly, is gaining traction. In the future, we can expect IT hardware companies to adopt these models more widely. This could involve take-back programs, where manufacturers retrieve old devices to refurbish or recycle, and even offer incentives for returning products. Urban Mining: As the scarcity of precious metals becomes more apparent, urban mining will emerge as a significant trend. Urban mining involves extracting valuable materials from discarded electronics. In the future, advanced technologies will make this process more efficient and cost-effective, reducing the need for environmentally harmful traditional mining practices. E-Waste Awareness and Education: Education plays a pivotal role in changing consumer behavior. The future will likely see intensified efforts to raise awareness about e-wastes environmental impact. This could lead to increased participation in recycling programs and the purchase of refurbished products.While the future of IT hardware refurbishing and recycling is promising, its not without its challenges. Striking a balance between technological innovation, environmental protection, and economic feasibility will require collaboration between governments, manufacturers, consumers, and recycling facilities. Policies and regulations that encourage responsible disposal and recycling of electronics will be crucial in driving this transformation.Also read: How to Choose the Right ITAD Company for Your BusinessThe future of IT hardware refurbishing and recycling holds immense potential to mitigate the negative consequences of e-waste. By embracing advanced refurbishing techniques, designing for recyclability, adopting circular economy models, engaging in urban mining, and promoting e-waste awareness, we can transition towards a more sustainable digital future. As technology continues to shape our lives, let us ensure that it does so in harmony with the environment. By making conscious choices today, we can pave the way for a greener and more responsible tomorrow. Resetting the Admin Password of Brocade SAN SwitchsHardware: -San Switch Models: DS300B, DS200B and all brocade switches.Problem Summary : - The library drive has been changed with new one. And the new driveWWN no need to be updated on the Zoning configuration. To make the visible the new drive to the master & media server.But customer forgets the admin password of the SAN switch. The password hasbeen reset by using the root user login. Zoning has been reconfigured. Stepsfollowed as below: When the switches are shipped the below default users are available to manage the switch.Use the below any one user name with password and login through web console.Once logged in use the admin user and go for change the password.As per the policy keep standard password (follow the password rule)UserNames with password: Password: serv4EMC Password:fibranne Note: This user names & complete passwords are available only withtechnical support Engineer of EMC. Network switches play a pivotal role in the world of networking, serving as the backbone of data communication within organizations. Securing access to these switches is paramount for maintaining the integrity and security of your network infrastructure. However, there may be instances when you find yourself locked out due to a forgotten password or a need to regain access for legitimate reasons. In such situations, the ability to reset passwords on Brocade switches is a vital skill for network administrators.This comprehensive guide will walk you through the step-by-step process of resetting the password on Brocade switches. Whether youve forgotten your administrative password, need to perform routine maintenance, or have a valid reason to regain access, our instructions will assist you in safely and efficiently resetting the password without compromising the integrity of your network.Important Notes Before Proceeding:Authorization: Ensure that you have the necessary authorization and permissions to perform password resets on Brocade switches. Unauthorized access to network equipment is a serious breach of security protocols.Backup: Whenever possible, maintain backups of your switch configurations to prevent data loss during the password reset process.Documentation: Document any password changes, along with the date and reason for the change, in your network records. This practice helps maintain a comprehensive and organized overview of your networks security history.Security: Regularly review and update your network security practices to minimize the risk of unauthorized access and potential security breaches.Now, lets proceed with the step-by-step instructions to reset passwords on Brocade switches, ensuring you have the knowledge and skills necessary to manage and secure your network effectively.Applies to: 2498-B40, 2498-B24, 2498-B80 and the most of Brocade switches.Hit escape during bootchoose option number 3writeprintenv to see the boot configwritesetenv OSLoadOptions singlepress enterbootwhen the switch has booted againwritemount -o remount,rw,noatime /press enterwritemount /dev/hda1 /mntpress enterwrite/sbin/passwddefaultpress enterwriteReboot -fenterDefault user and passwordrootfibranne Connect to the switch and log in using an account with admin permissions. Enter the command. Enter the requested information at the prompts. The following example shows the output for changing password using the command. sw0 login: admin Password:####sw0:FID128:admin> passwdChanging password for adminEnter old password: ####Enter new password: ####Re-type new password: ####passwd: all authentication tokens updated successfullySaving password to stable storage.Password saved to stable storage successfully. Network switches play a pivotal role in the world of networking, serving as the backbone of data communication within organizations. Securing access to these switches is paramount for maintaining the integrity and security of your network infrastructure. However, there may be instances when you find yourself locked out due to a forgotten password or a need to regain access for legitimate reasons. In such situations, the ability to reset passwords on Brocade switches is a vital skill for network administrators.This comprehensive guide will walk you through the step-by-step process of resetting the password on Brocade switches. Whether youve forgotten your administrative password, need to perform routine maintenance, or have a valid reason to regain access, our instructions will assist you in safely and efficiently resetting the password without compromising the integrity of your network.Important Notes Before Proceeding:Authorization: Ensure that you have the necessary authorization and permissions to perform password resets on Brocade switches. Unauthorized access to network equipment is a serious breach of security protocols.Backup: Whenever possible, maintain backups of your switch configurations to prevent data loss during the password reset process.Documentation: Document any password changes, along with the date and reason for the change, in your network records. This practice helps maintain a comprehensive and organized overview of your networks security history.Security: Regularly review and update your network security practices to minimize the risk of unauthorized access and potential security breaches.Now, lets proceed with the step-by-step instructions to reset passwords on Brocade switches, ensuring you have the knowledge and skills necessary to manage and secure your network effectively.Applies to: 2498-B40, 2498-B24, 2498-B80 and the most of Brocade switches.Hit escape during bootchoose option number 3writeprintenv to see the boot configwritesetenv OSLoadOptions singlepress enterbootwhen the switch has booted againwritemount -o remount,rw,noatime /press enterwritemount /dev/hda1 /mntpress enterwrite/sbin/passwddefaultpress enterwriteReboot -fenterDefault user and passwordrootfibranne Local Admin user configured on switch local database (No LDAP) password is lost Root user can not be used to reset password as is not allowed to login via SSH only direct serial console access NetApp provides no representations or warranties regarding the accuracy or reliability or serviceability of any information or recommendations provided in this publication or with respect to any results that may be obtained by the use of the information or observance of any recommendations provided herein. The information in this document is distributed AS IS and the use of this information or the implementation of any recommendations or techniques herein is a customer's responsibility and depends on the customer's ability to evaluate and integrate them into the customer's operational environment. This document and the information contained herein may be used solely in connection with the NetApp products discussed in this document. Skip to content Inside Systems, established in 2007 in Denmark by Andreas & Melike Fibiger, specializes in IT hardware solutions. As a premier distributor for leading brands such as IBM, HPE, Lenovo, and DELL/EMC, we cater to clients across more than 90 countries. Our focus is on extending the useful life of IT infrastructures through innovative practices.We challenge the traditional practice of discarding still-functional products by offering refurbished hardware and supporting legacy systems. We also collaborate with Third Party Maintenance Service providers to enhance our offerings. Our mission centers on fostering circularity within the IT sector, delivering cost-effective, environmentally responsible, and certified IT Asset Disposition (ITAD) refurbished solutions. Read more about ITAD We challenge traditional understandings of IT asset Lifecycle Management by advocating for refurbished solutions and supporting legacy systems, thus fostering sustainability and cost efficiency in a circular economy.Our team blends deep IT expertise with a strong commitment to sustainability. Were global leaders in extending IT infrastructure lifecycles with innovative and cost-effective solutions. Discover the professionals driving our success in refurbished and sustainable IT practices. Meet the team Inside Systems adheres to a sustainable philosophy centered around the concept of if it isnt broken, dont fix it.This approach directly confronts the prevalent industry practice of planned obsolescence, enabling our clients to efficiently and affordably prolong the use of their IT assets well past the expiration of the manufacturers warranty.While we acknowledge the critical role of innovation in technology, we champion responsible usage.Inside Systems offers alternatives in refurbished and legacy hardware, challenging the traditional linear production model and emphasizing environmental sustainability and practical functionality over the relentless upgrade cycle.At Inside Systems, our goal is to enhance the longevity of IT products with superior solutions that offer both financial and ecological advantages. Our focus on refurbished IT solutions results in considerable CO2 reductions, aligning with our customers environmental objectives and offering an alternative to the linear sales model through circular practices.Opting for Inside Systems means choosing a dedication to sustainability and quality in managing IT hardware.Our refurbished options and certified ITAD services boost your organizations eco-friendliness while providing economic gains, supported by positive customer experiences.We actively support organizations promoting hardware freedom and sustainable practices, like The Repair Associationand FreeICT Europe.Our involvement aligns with a growing industry shift towards sustainability and circularity, driven by consumer demand and new environmental regulations.Inside Systems is dedicated to pioneering sustainable IT practices. We constantly explore new technologies and partnerships to improve our recycling and refurbishment processes. Our investments in R&D keep us at the forefront of the IT industry and aligned with global sustainability goals, allowing us to shape future industry standards and promote a healthier planet. At Inside Systems, our mission transcends business achievements to focus on positively impacting society and the planet. We believe true success combines financial prosperity with sustainable, ethical practices that benefit our stakeholders clients, employees, communities, and the environment.Our efforts are anchored in environmental stewardship, social responsibility, and robust governance (ESG). These principles guide every decision we make, driving us to reduce our environmental footprint through innovative, sustainable practices, and to set new industry benchmarks. ESG We recognize the pivotal role that partnerships play in delivering superior IT solutions. Our alliances with top-tier hardware and software manufacturers empower us to offer advanced, reliable, and customized IT services.Collaborating with industry leaders like IBM, Dell, EMC, HP, Lenovo, Supermicro, and Intel, we ensure our clients benefit from cutting-edge technology and exceptional support.These strategic partnerships enhance our ability to meet diverse client needs, drive innovation, and uphold our commitment to excellence. By leveraging the strengths of our partners, we provide robust solutions that foster growth, efficiency, and sustainability. See all partners Finally,we prioritize excellence and security, reflected in our diverse range of certifications. ISO 27001 ensures our stringent information security management, while ISO 9001 demonstrates our commitment to consistent quality management. ISO 14001 affirms our dedication to effective environmental management, and ISO 45001 highlights our proactive approach to occupational health and safety. R2 V3 showcases our responsible recycling of electronics, and ISAE 3000 T2 confirms our excellence in service and compliance controls. We meet IATA standards for handling dangerous goods and adhere to Danish e-commerce guidelines with our E-mrket certification.These certifications underscore our commitment to quality, safety, and sustainability, fostering trust with clients, partners, and the community. See all certifications Skip to content Whether youre a potential client, a curious visitor, or a valued customer, we welcome the opportunity to connect with you. Our contact page serves as the bridge that links us to you. Were excited to provide you with a variety of ways to reach out and get the information you need.Troensevej 8, 9220 AalborgDenmarkMon to Fri: 9.00 17.00 (CET)sh**@**********ms.comYou can contact us by email, which we will respond within 24 hours on business days.Error: Contact form not found.We understand that choosing the right refurbished IT hardware can be a bit overwhelming, which is why weve put together this FAQ section. Here, youll find answers to some of the most common questions we get asked, all in one convenient place.If you dont find the answer youre looking for or if you have any other questions, dont hesitate to reach out to us. Our team is always here to help, and we want to make sure you have a great shopping experience with Inside Systems. 1. Do you ship internationally? Inside Systems is pleased to offer international shipping to all countries around the world*. We understand that the needs of our customers are diverse, and we strive to meet those needs by providing a convenient and reliable shipping service.All of our international shipments are made in accordance with the rules and regulations set forth by the Danish Trade and Industry, ensuring that your package will arrive safely and efficiently. Our team is dedicated to ensuring that each shipment is carefully packaged and delivered on time.Whether youre located in Europe, Asia, North America, or elsewhere, you can count on Inside Systems to provide the quality refurbished IT hardware you need. You can read about our Shipping Policy here.*unless there is an international restriction in place at the final location where the equipment is destined for. Inside Systems is obliged to follow and comply with the EU and International trade regulations which covers also export control.The EU regulates these items and permits them to be exported exclusively to the declared final destination, for use by the specified end-user or recipient. Reselling, transferring, or disposing these items to another country or individual other than the authorized final recipient or user is not allowed. This applies whether the items remain in their original state or are integrated into other goods, unless EU approval is obtained. All products falling under the EUs regulation no. 428 of 5 May 2009, which governs the control of dual-use items and technology, may face restrictions if re-exported. 2. When will my package arrive? DestinationStandard deliveryExpress deliveryDenmark1-2 business days1-2 business daysEU countries2-5 business days1-2 business daysCountries outside EU4-7 business days2-4 business daysGoods directly from stock will be dispatched the same business day if ordered before 15:00 P.M. GMT + 1Inside Systems can only meet the shipping date, whereas delays may occur at the hands of DHL, TNT, UPS, GLS, FedEx or other courier services.Some products might have restriction preventing the delivery to certain locations forexample, some airlines will not accept batteries on board, preventing us from delivering them to locations where only these airlines deliver. We do out best to advice this beforehand when possible, but frequent changes in regulations might not always make this possible. 5. There is a problem with my product - what do I do? If you are experiencing an issue with your product, please fill out the RMA form as soon as possible and our team will provide you with a Return Merchandise Authorization (RMA) number and instructions on how to proceed. This information will be provided to you by email, so please make sure that you have provided us with a valid email address when placing your order.We stand behind the quality of our products and want to ensure that you are completely satisfied with your purchase. 6. Is refurbished IT hardware reliable? We stringently adhere to robust protocols to ensure the refurbishment of IT hardware meets the highest industry standards. Our comprehensive testing procedures and meticulous restorations align with original manufacturer specifications. This guarantees that all our refurbished hardware performs optimally, at least for the entire duration of the warranty period.Often times harddrives perform at 100% even after a few years in operation, but over time the health will slowly degrade. To ensure high quality we have to draw a line in the sand, therefore we have implemented a rigorous data erasure process. Every hard disk drive (HDD) is subject to an extensive health assessment to ensure that it reaches or surpasses the Minimal Acceptable Level (MAL) of good health. Specifically, we certify all mechanical HDDs to have a minimum health level of 80%, while solid-state drives (SSDs) and flash drives must demonstrate a health level of at least 90%. Any drives failing to meet these thresholds are unequivocally rejected by our technical department, maintaining our uncompromising commitment to quality and performance. 7. What is the warranty on refurbished products? At Inside Systems, all of our products, whether they are new or refurbished, come with a standard 1-year warranty. This warranty covers any defects in material or workmanship and provides customers with peace of mind knowing that their purchase is protected. In the unlikely event that a product fails during the warranty period, customers can contact our customer support team who will work to resolve the issue as quickly as possible. 9. Can you deliver products that are not available on your webshop? Yes, we can help you find specific products that may not be listed on our website. Our inventory is constantly changing, and we may have products that have not yet been added to our webshop.If you are looking for a specific product, please contact us with the details of the item you are interested in. Our team will be happy to assist you in finding the product you need and providing you with a quote for the purchase and delivery.We work with a variety of suppliers and have access to a wide range of IT hardware products, so even if we do not have a particular item in stock, we may be able to source it for you. Our goal is to provide our customers with the best possible service and help them find the IT equipment they need, even if its not listed on our webshop 10. What are the common terms used to identify IT hardware conditions? Common terms used to identify IT hardware conditions include:Used: Used hardware refers to devices that have been previously owned and used. They may show signs of wear but are generally functional. Its important to assess the condition, functionality, and any warranty or potential limitations when buying used hardware.Refurbished (REF): Refurbished hardware refers to previously used devices that have been restored to a like-new condition. These products undergo testing, repairs, and cleaning to meet the original manufacturers specifications. They often come with a warranty.New Open Box (NOB): These products have been unsealed but never used, often opened for display or demonstration purposes. They typically come with the original packaging and accessories and are backed by the manufacturers warranty.New in Box (NEW): Similar to factory sealed, these products are brand new and unopened, sold in the original packaging with all accessories. However, the packaging may have been opened or slightly damaged during handling or transport. Despite packaging imperfections, the product remains untouched and comes with a manufacturers warranty.Factory Sealed (F/S): These are brand new products that have never been opened or used, coming directly from the manufacturer in original packaging with all accessories. Buying factory-sealed hardware guarantees a brand new, untouched product, often with a full manufacturers warranty. 11. Do you have any policies regarding the resale or shipment of equipment to Russia or Belarus, or to Russian-owned entities? Yes, we take the matter of resale and shipment to Russia, Belarus, and Russian-owned entities very seriously. We want to be transparent and ensure that our equipment is used responsibly and in accordance with any applicable laws and regulations.When you complete your information through the New Customer and New Supplier forms you and your organization confirm that you do not intend to resell or ship this equipment to Russia or Belarus or to a Russian-owned entity regardless of location.Our company strictly adheres to international sanctions, embargoes, and trade restrictions imposed by the EU and other relevant authorities. We will not knowingly engage in any business transactions that violate these sanctions or support activities that may be in violation of international regulations.If you have any concerns or questions about our policies related to the resale or shipment of our equipment, please feel free to reach out to our customer support team. We are committed to upholding ethical business practices and ensuring compliance with all applicable laws. Skip to content Were here to help you learn more about Refurbished IT Hardware and make informed decisions when you shop with us. Whether you have questions about our products, warranty, data security, or anything else, weve got you covered.We understand that choosing the right refurbished IT hardware can be a bit overwhelming, which is why weve put together this FAQ section. Here, youll find answers to some of the most common questions we get asked, all in one convenient place.If you dont find the answer youre looking for or if you have any other questions, dont hesitate to reach out to us. Our team is always here to help, and we want to make sure you have a great shopping experience with Inside Systems. 1. Do you ship internationally? Inside Systems is pleased to offer international shipping to all countries around the world*. We understand that the needs of our customers are diverse, and we strive to meet those needs by providing a convenient and reliable shipping service.All of our international shipments are made in accordance with the rules and regulations set forth by the Danish Trade and Industry, ensuring that your package will arrive safely and efficiently. Our team is dedicated to ensuring that each shipment is carefully packaged and delivered on time.Whether youre located in Europe, Asia, North America, or elsewhere, you can count on Inside Systems to provide the quality refurbished IT hardware you need. You can read about our Shipping Policy here.*unless there is an international restriction in place at the final location where the equipment is destined for. Inside Systems is obliged to follow and comply with the EU and International trade regulations which covers also export control.The EU regulates these items and permits them to be exported exclusively to the declared final destination, for use by the specified end-user or recipient. Reselling, transferring, or disposing these items to another country or individual other than the authorized final recipient or user is not allowed. This applies whether the items remain in their original state or are integrated into other goods, unless EU approval is obtained. All products falling under the EUs regulation no. 428 of 5 May 2009, which governs the control of dual-use items and technology, may face restrictions if re-exported. 2. When will my package arrive? DestinationStandard deliveryExpress deliveryDenmark1-2 business days1-2 business daysEU countries2-5 business days1-2 business daysCountries outside EU4-7 business days2-4 business daysGoods directly from stock will be dispatched the same business day if ordered before 15:00 P.M. GMT + 1Inside Systems can only meet the shipping date, whereas delays may occur at the hands of DHL, TNT, UPS, GLS, FedEx or other courier services.Some products might have restriction preventing the delivery to certain locations forexample, some airlines will not accept batteries on board, preventing us from delivering them to locations where only these airlines deliver. We do out best to advice this beforehand when possible, but frequent changes in regulations might not always make this possible. 5. There is a problem with my product - what do I do? If you are experiencing an issue with your product, please fill out the RMA form as soon as possible and our team will provide you with a Return Merchandise Authorization (RMA) number and instructions on how to proceed. This information will be provided to you by email, so please make sure that you have provided us with a valid email address when placing your order.We stand behind the quality of our products and want to ensure that you are completely satisfied with your purchase. 6. Is refurbished IT hardware reliable? We stringently adhere to robust protocols to ensure the refurbishment of IT hardware meets the highest industry standards. Our comprehensive testing procedures and meticulous restorations align with original manufacturer specifications. This guarantees that all our refurbished hardware performs optimally, at least for the entire duration of the warranty period.Often times harddrives perform at 100% even after a few years in operation, but over time the health will slowly degrade. To ensure high quality we have to draw a line in the sand, therefore we have implemented a rigorous data erasure process. Every hard disk drive (HDD) is subject to an extensive health assessment to ensure that it reaches or surpasses the Minimal Acceptable Level (MAL) of good health. Specifically, we certify all mechanical HDDs to have a minimum health level of 80%, while solid-state drives (SSDs) and flash drives must demonstrate a health level of at least 90%. Any drives failing to meet these thresholds are unequivocally rejected by our technical department, maintaining our uncompromising commitment to quality and performance. 7. What is the warranty on refurbished products? At Inside Systems, all of our products, whether they are new or refurbished, come with a standard 1-year warranty. This warranty covers any defects in material or workmanship and provides customers with peace of mind knowing that their purchase is protected. In the unlikely event that a product fails during the warranty period, customers can contact our customer support team who will work to resolve the issue as quickly as possible. 9. Can you deliver products that are not available on your webshop? Yes, we can help you find specific products that may not be listed on our website. Our inventory is constantly changing, and we may have products that have not yet been added to our webshop.If you are looking for a specific product, please contact us with the details of the item you are interested in. Our team will be happy to assist you in finding the product you need and providing you with a quote for the purchase and delivery.We work with a variety of suppliers and have access to a wide range of IT hardware products, so even if we do not have a particular item in stock, we may be able to source it for you. Our goal is to provide our customers with the best possible service and help them find the IT equipment they need, even if its not listed on our webshop 10. What are the common terms used to identify IT hardware conditions, and what do they mean? Common terms used to identify IT hardware conditions include:Used: Used hardware refers to devices that have been previously owned and used. They may show signs of wear but are generally functional. Its important to assess the condition, functionality, and any warranty or potential limitations when buying used hardware.Refurbished (REF): Refurbished hardware refers to previously used devices that have been restored to a like-new condition. These products undergo testing, repairs, and cleaning to meet the original manufacturers specifications. They often come with a warranty.New Open Box (NOB): These products have been unsealed but never used, often opened for display or demonstration purposes. They typically come with the original packaging and accessories and are backed by the manufacturers warranty.New in Box (NEW): Similar to factory sealed, these products are brand new and unopened, sold in the original packaging with all accessories. However, the packaging may have been opened or slightly damaged during handling or transport. Despite packaging imperfections, the product remains untouched and comes with a manufacturers warranty.Factory Sealed (F/S): These are brand new products that have never been opened or used, coming directly from the manufacturer in original packaging with all accessories. Buying factory-sealed hardware guarantees a brand new, untouched product, often with a full manufacturers warranty. 11. Do you have any policies regarding the resale or shipment of equipment to Russia or Belarus, or to Russian-owned entities? Yes, we take the matter of resale and shipment to Russia, Belarus, and Russian-owned entities very seriously. We want to be transparent and ensure that our equipment is used responsibly and in accordance with any applicable laws and regulations.When you complete your information through the New Customer and New Supplier forms you and your organization confirm that you do not intend to resell or ship this equipment to Russia or Belarus or to a Russian-owned entity regardless of location.Our company strictly adheres to international sanctions, embargoes, and trade restrictions imposed by the EU and other relevant authorities. We will not knowingly engage in any business transactions that violate these sanctions or support activities that may be in violation of international regulations.If you have any concerns or questions about our policies related to the resale or shipment of our equipment, please feel free to reach out to our customer support team. We are committed to upholding ethical business practices and ensuring compliance with all applicable laws. chris-dell (Chris (Dell)) September 28, 2022, 9:51am 1 This video demonstrates how to recover a forgotten Connectrix B series Admin password. Recently we have purchased new POD licenses from brocade. They provided us the certificate with key details. However the certificate do not latest instructions how to activate/generate License key using transaction key. Ceritificate says go to swportal.brocade.com however which does not work. Lets see How to Generate License Key From Transaction Key Brocade SAN Switch.How To Generate License key from transaction key Brocade brocade loginClick on Login then login with your registered account. If you do not have account register first then loginSupport and Services > Documents, Downloads and Support > Customer Support PortalClick on Brocade ProductsClick on Licensing. It will redirect to below URL in new window As shown in above screenshot it will ask for Transaction Key which you got in brocade certificate, Enter that key then Click NextThen next step it will ask for Brocade SAN Switch ID. You can get the same using licenseidshow command.Login to Brocade SAN switch with admin or root account then type below commandSANSwitch01:GID228:root> licenseidshow10:00:b4:h5:7l:8b:59:26Then click on nextAfter successful generation of License key you will get as shown in above screenshotClick on License Blue link it will show you the license keyLogin back to SAN switch then use below command to activatelicenseadd Then do below steps to bring up the ports, if the license is new or first timeportdisable or Example: portdisable 36-47portenable or Example: portenable 36-47Before License>switchshow36 36 013400 id N16 No_Sync FC (No POD License) Disabled37 37 013500 id N16 No_Sync FC (No POD License) Disabled38 38 013600 id N16 No_Light FC (No POD License) Disabled39 39 013700 id N16 No_Light FC (No POD License) DisabledAfter enabling License 38 38 013600 id N16 No_Light FC 39 39 013700 id N16 No_Light FC 40 40 013800 id N16 No_Light FC 41 41 013900 id N16 No_Light FC 42 42 013a00 id N16 Online FC F-Port 43 43 013b00 id N16 Online FC F-Port 44 44 013c00 id N8 Online FC F-Port 45 45 013d00 id N16 No_Light FC 46 46 013e00 id N16 No_Light FC 47 47 013f00 id N16 No_Light FCRelease the license from port 7.Note: Before you can re-assign a license, disable and ensure the port is offline and release the license.switch:admin> portdisable 7switch:admin> licenseport --release 7switch:admin> licenseport --release 7Reserving a port licenseReserving a license for a port assigns a POD license to that port whether the port is online or offline.switch:admin> licenseport --reserve 7switch:admin> licenseport --reserve 7Run the portShow command to ensure the port is licensed.Enable the port by running the portEnable commandThats it about Generate License Key from Transaction Key Brocade.More about SAN SwitchNetApp and SAN Articles Thanks for your wonderful Support and Encouragement SAN SWITCH PASSWORD RESET :-1) If the switch is powered on, shut it down.2) Connect your computer to the switchs serial port with a serial null modem cable, andwith a terminal emulation program, open up the associated COM port.3) Power up the switch.4) As the switch boots up, POST messages will be displayed. Immediately after thismessage is displayed on the screen Press escape within 4 seconds to enter bootinterface press escape, then press 3 to Enter Command ShellSystem RAM test using Default POST RAM Test succeeded.Press escape within 4 seconds to enter boot interface.1. Start system.2. Recover password.3. Enter command shell.Option? 35) Run the printenv command and take note of the values for OSLoader andOSRootPartition:> printenvAutoLoad=yesENET_MAC=00051E025A38InitTest=MEM()LoadIdentifiers=Fabric Operating System;Fabric Operating SystemOSLoadOptions=quietOSLoader=ATA()0259c0;ATA()0629e0OSRootPartition=hda1;hda2SkipWatchdog=yes6) Using the first value of OSLoader, run boot -s:> boot ATA()0259c0 -sBooting Manually selected OS image.Entry point at 001000000 7. The switch will then continue booting to the OS. Once at the # prompt, runmount -o remount,rw,noatime /:sh-2.04# mount -o remount,rw,noatime /EXT3 FS 2.4-0.9.17, 10 Jan 2002 on ide0(3,1), internal journal8. Next, take the second value of OSRootPartition and mount the device as /mnt:sh-2.04# mount /dev/hda2 /mntkjournald starting. Commit interval 5 secondsEXT3 FS 2.4-0.9.17, 10 Jan 2002 on ide0(3,2), internal journalEXT3-fs: recovery complete.EXT3-fs: mounted filesystem with ordered data mode.9. Now run the password reset script /mnt/sbin/passwddefault:sh-2.04# /mnt/sbin/passwddefaultAll account passwords have been successfully set to factory default.10. Finally reboot the switch with reboot -f:sh-2.04# reboot -fflushing ide devices: hdaRestarting system.11. After the reboot, the password for the admin user account is password. Once youlog in for the first time, you will be prompted to change the passwords for the root,factory, admin and user accounts Recovery from a lost password requires direct access to the serial port and a system reset. NOTE You can perform this procedure only from the CLI. Follow the steps given below to recover from a lost password. Start a CLI session over the serial interface to the device. Reboot the device. At the initial boot prompt at system startup, enter b to enter the boot monitor mode. Enter no password at the prompt. (You cannot abbreviate this command.) This command will cause the device to bypass the system password check. Enter boot system flash primary at the prompt. After the console prompt reappears, assign a new password. Skip to content At Inside Systems, our strength lies in our people. From the heart of Denmark, our dedicated team of IT professionals is committed to delivering exceptional service and innovative solutions to our clients worldwide. With expertise in IT hardware solutions and a passion for sustainable IT practices, our team excels in extending the life of IT infrastructures and promoting circular economy principles.Our team comprises seasoned industry veterans and dynamic young talent, all united by a common goal: to empower businesses with reliable, cost-effective, and environmentally responsible IT solutions. Each member plays a crucial role in ensuring that we meet and exceed the expectations of the over 90 countries we serve.Our teams expertise spans various facets of IT, from hardware maintenance to strategic planning, enabling us to deliver comprehensive solutions tailored to our clients needs. We pride ourselves on our ability to adapt to the rapidly evolving tech landscape, ensuring our clients always have access to the latest advancements and best practices in the industry.The passion and dedication of our team drive our success and enable us to foster long-term relationships with our clients. We believe in continuous improvement and innovation, constantly seeking new ways to enhance our services and contribute to a more sustainable and efficient IT ecosystem.By prioritizing customer satisfaction and environmental responsibility, Inside Systems stands out as a leader in IT asset management and refurbished IT solutions. Our commitment to quality and sustainability ensures that we remain at the forefront of the industry, delivering value and excellence to businesses around the world.We invite you to get to know the individuals who make Inside Systems a leader in IT asset management and refurbished IT solutions. Together, we are shaping a more sustainable future for technology. Sales and Support Brocade fibre channel switches containing the Fabric OS (FOS) will be delivery with the preconfigured default accounts admin, root and user. It is important not to use default passwords in a productive environment, so therefor please change the passwords.Change the passwords of the accounts root, user and factoryby using SSH.At the first login you will be prompted to set new password. With ENTER you can start the process by pressing Ctrl-C you can abort the process. At the next login, you will be asked again to change the password.Default passwords:root:fibranne / passwordadmin:passworduser:passwordLogin to the switch by using SSH:# ssh login as: rootroot@'s password:==========ATTENTION:It is recommended that you change the default passwords for all the switch accou nts.Refer to the product release notes and administrators guide if you need further information.==========----------Disclaimer for Root Account Usage!This Fibre Channel switch is equipped with the Root account thatis intended for diagnostics and debugging purposes solely by theEquipment vendor's trained engineers. Improper use of functionalitymade available through the Root account could cause significant harmand disruption to the operation of the SAN fabric.Your use of the functionality made available through the Root accountis at your sole risk and you assume all liability resulting from suchuse. The Equipment vendor shall have no liability for any losses ordamages arising from or relating to the use of the Root account(and the functionality enabled thereby) by anyone other thanthe Equipment vendor's authorized engineers.Proceeding with the usage of this switch as the Root user explicitlyindicates your agreement to the terms of this disclaimer.Please change passwords for 'root' account now.Warning: Access to the Root account may be required forproper support of the switch. Please ensure the Rootpassword is documented in a secure location. Recovery of a lost Rootpassword will result in fabric downtime.for user - rootChanging password for rootEnter old password:Enter new password:Re-type new password:passwd: all authentication tokens updated successfullyPlease change passwords for switch default accounts now.Use Control-C to exit or press 'Enter' key to proceed.for user - adminChanging password for adminEnter new password:Re-type new password:passwd: all authentication tokens updated successfullyPlease change passwords for switch default accounts now.for user - userChanging password for userEnter new password:Re-type new password:passwd: all authentication tokens updated successfullySaving passwords to stable storage.Passwords saved to stable storage successfullyQuery the status of all user accounts:# userconfig --show -aIn case the password-change wizzard does not show up, just login with the user and type:# passwdto change your password.For additional Brocade commands have a look at the page of the SAN guy.

How to reset brocade san switch root password. Reset brocade switch password. How to reset admin password on brocade switch. How to change password in brocade san switch. How to reset brocade san switch password.