I'm not robot
reCAPTCHA
Continue

The gentlemen of the jungle summary pdf

The gentlemen of the jungle summary in kannada pdf. The gentlemen of the jungle summary brainly. The gentlemen of the jungle summary in kannada. The gentlemen of the jungle summary pdf. The gentlemen of the jungle summary in kannada language. The gentlemen of the jungle summary in short. The gentlemen of the jungle summary in english. The gentlemen of the jungle summary class 11.

Jungle People has many characters that represent the people of Horafriki, where the British occupied the East African land. The king of the jungle, Lou, represents the general, while the elephant, who deceived the hero and occupied his hut, as well as the rhinoceros, buffalo, alligator, fox and leopard, who should be fair and known for their impartiality in court. Down. Because all the members of the committee were people known for their impartiality in the judiciary and were men of God. The cabin has an element on the side. History shows us how the East Africans behaved, and it was impossible to defend themselves, and the inhabitants of the word were the law. The message of this tale is how difficult it is to achieve peace when there are so many greedy people in the world and that sometimes peace is needed. The hero built a hut and when he fell, he volunteered to call an elephant truck and the elephant threw the man out of the hut. The man did not invite the elephant to be thrown out, but he did it to help the prize. Even though it's just a story, it happened in real life where the Supermoys colonize other countries, throw them out, and their ministers rightfully appoint a commission of inquiry that is always on the side of the superpower. Enda thhi ndaga motegi - there is nothing on earth that you cannot catch. "The room is expensive, but it's worth it and it was exactly the man who tried to prove himself and played successfully. Peace, judge, injustice, friendship, trust. Lords of the jungle has many themes.The jungle gentlemen have several characters representing the inhabitants of the African horn, where the British occupied the East African land. The Leo, the King of the Jungle, represents the General, while the elephant, who deceived the protagonist, captures his hut, and the rhinoceros, the buffalo, the alligator, the fox and the leopard represent the jury, which must be honest and familiar. Its objectivity. in court. Q: Because all members of the commission were famous for their objective approach to justice and were God's chosen gentlemen. There is an element on the side of the cabin. History shows how Eastern Africans were treated, they were not given the opportunity to defend themselves, and the name of the occupiers was the law. The point of this fairy tale is how difficult it is to achieve peace when there are so many greedy people in the world, and what is sometimes needed to achieve peace. The protagonist built a hut and was happy to call on the elephant's wheels when it rained and the elephant threw a man out of the hut. The man did not invite the elephant to take, but did it to help get the reward.
While this is just a story, it has happened in real life, when the superpowers are colonized by other countries, pushing them out, and that's right, their ministers appoint an inquiry commission, which is always on the superpowers. Enda Thi Ndagaga Motegi - There is nothing to walk on the ground that could not be caught. "The world is expensive, but it's worth it, and he was exactly the man who ended up trying to prove himself and succeeded." Peace, judges, injustice, friendship, trust.

ಮಾತಿನಿಂದ ಮನುಷ್ಯ ಸಮಾಧಾನಗೊಂಡು ತನ್ನ ಗುಡಿಸಲು ತನಗೆ ವಾಪಸ್ ಸಿಗಬಹುದು ಎಂದು ಊಹಿಸಿದನು.

ರಾಜನ ಆಜ್ಞೆಯಂತೆ ನರಿಯ ಅಧ್ಯಕ್ಷತೆ ಮತ್ತು ಚಿರತೆಯ ಕಾರ್ಯದರ್ಶಿತ್ವದಲ್ಲಿ ಒಂದು ಆಯೋಗವು ನೇಮಕವಾಯಿತು. ಘೇಂಡಾಮೃಗ, ಕಾಡುಕೋಣ ಮತ್ತು ಮೊಸಳೆಗಳು ಸಮಿತಿಯ ಸದಸ್ಯರಾಗಿದ್ದರು. ಆಯೋಗದಲ್ಲಿ ಕೇವಲ ಪ್ರಾಣಿಗಳು ಮಾತ್ರವೇ ಇದ್ದು ಮನುಷ್ಯ ಪ್ರತಿನಿಧಿಗೆ ಅವಕಾಶ ಇಲ್ಲದ್ದನ್ನು ಕಂಡು ಮೂಸಾದ ಪ್ರತಿಭಟಿಸಿದ. ಆದರೆ ಕಾಡಿನ ನ್ಯಾಯದ ಬಲಿಲತೆಯನ್ನು ಅರ್ಥಮಾಡಿಕೊಳ್ಳದಷ್ಟು ವಿದ್ಯೆ ಇರುವ ಮನುಷ್ಯರಾದೂ ಇಲ್ಲ ಮತ್ತು ಸಮಿತಿಯ ಎಲ್ಲ ಸದಸ್ಯರೂ ನಿಷ್ಪಕ್ಷಪಾತವಾಗಿ ನ್ಯಾಯ ತೀರ್ಮಾನಮಾಡುವಲ್ಲಿ ದಕ್ಷರೂ, ದೇವರಿಂದ ಕೋರೆಕಟ್ಟು, ಚೂಪಾದ ಉಗುರುಗಳನ್ನು ಪಡೆಯದೆ ಇರುವ ಜನಾಂಗಗಳ ರಕ್ಷಣೆಯನ್ನು ಮಾಡಲುನಮ್ಮೆಲ್ಲರೂ ಆಗಿರುವುದರಿಂದ ಮನುಷ್ಯ ನ್ಯಾಯತೀರ್ಮಾನದ ಬಗ್ಗೆ ಚಿಂತಿಸಬೇಕಾಗಿಲ್ಲ ಎಂದು ಅವನನ್ನು ಸಮಾಧಾನ ಮಾಡಲಾಯಿತು. ಆಯೋಗದ ಮೊದಲ ಆರಂಭವಾಯಿತು. ಮೊದಲಿಗೆ ಅನೆ ತನ್ನ ವಾದವನ್ನು ಮಂಡಿಸಲು ಮುಂದೆ ಬಂದಿತು. "ಕಾಡಿನ ಗಣ್ಯರೇ, ನಡೆದ ಅಷ್ಟೂ ಸಂಗತಿಗಳನ್ನು ವಿವರಿಸಿ ನಿಮ್ಮ ಅಮೂಲ್ಯವಾದ ಸಮಯವನ್ನು ನಾನು ವ್ಯರ್ಥಮಾಡಲು ಇಚ್ಛಿಸುವುದಿಲ್ಲ. ನನ್ನ ಆರಿಕೆ ಇಷ್ಟೇ, ನಾನು ಯಾವಾಗಲೂ ನನ್ನ ಸ್ನೇಹಿತರು ಮತ್ತು ಹಿತೈಷಿಗಳಿಗೆ ಒಳಿತನ್ನೇ ಮಾಡುವಂತಹವನು. ಈಗಲೂ ಅದನ್ನೇ ಮಾಡಿದ್ದೇನೆ. ಆದರೆ ನನ್ನ ಸ್ನೇಹಿತನಾದ ಮನುಷ್ಯ ಅದನ್ನು ತಪ್ಪು ತಿಳಿದಿದ್ದಾನೆ. ಅಂದು ಆತ ಚಂಡಮಾರುತದಿಂದ ಹಾಳಿತೋಗಲಿದ್ದ ತನ್ನ ಗುಡಿಸಿಲನ್ನು ರಕ್ಷಿಸು ಎಂದು ಕೋರಿ ನನ್ನಲ್ಲಿಗೆ ಬಂದ.

Jungle gentlemen have many topics.This. "I have ordered my ministers to set up a committee of inquiry to investigate the case carefully and report accordingly..." The man wants to be right, but my ministers are ignoring him," the man protested, asking if it was necessary to include kickbacks. from his secondary member. But he was told that this was impossible because none of his party were educated enough to understand the intricacies of the laws of the jungle... they deny it. Injustice occurs when the honorable ministers take a check on the hero's hut whenever he brings new. The elephant and the man were friends, but they quickly ended in the injustice the elephant did to the man, who was only trying to help his friend before he needed." You have done well to befriend my people, especially the elephant who is one of my honorable ministers of state"The Man Trusted Lion view full document join FreeBookummary and continue to read the full article Enojo FreeBooksmmary and continue reading elephant and I was very happy to be told he had an opportunity to present his case. But he was cut off and didn't get the chance. Lords in the Jungle is a counter-argument that says lords in suits can be as weird as jungle animals. It's not it's just a story it's a hidden reality in history read the story and be neutral without standing aside until the animals plan injustice for the people author Jomo Kenyat who also saw his country occupied by foreigners fought against them and ended up winning the East Africans , who reclaimed there land, it took time and power to exist for himself, the man did just like Jomo Kenyat.Watch Full Document Join FreeBooksMary and I will continue jte in reading "Lords of the Jungle" is a fairy tale written by the African political leader and the first president of Kenya, Jomo Kenyat. ThisThe attitude of the Kikuyu in Kenya reflects against European laws and commissions. At the end of the 19th century, European countries divided Africa. This story begins in a context in which "an act of friendliness is misunderstood as a weakness". Once an elephant made friends with a man. Once an elephant was looking for protection from his friend because of a strong storm. The friendly man offered the elephant to put his trunk in the hut because he only had space for him and the trunk of the elephant. But the clever elephant put his head in and threw the man out. The man began to growl and began to argue with his boyfriend.

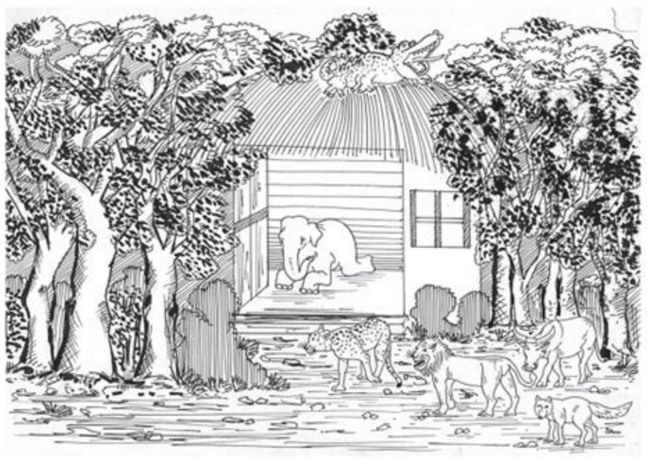

The lion came out of a growl alarmed and began to find out the cause of the danger. The elephant replied that he had just spoken to a friend about buying a small hut. Leo wanted "peace and calm" in his kingdom. So he ordered his ministers to use an investigation commission and report report. The sweet words of the jungle king made the man happy. The oldest were appointed to the Commission: Mr. Nosorog; Mr. Büffel; Mr. Alligator; Rt. The honorable Mr. Fox as chairman of the Commission and Mr. Leopard as the secretary of the Commission. But nothing came from the man. When he protested, they told him that nobody was on his side who was well trained to understand the subtleties of the law of the jungle. Then he was sure that there was nothing to fear because the members of the Commission were selected by God and equipped with subjects and nails. So you examine this matter very thoroughly. Â The Commission met to collect evidence. Mr. Elephant justified his approach by always looking at his friends to protect his friends' interests, which led to a misunderstanding. He said a friend invited him to save his hut.

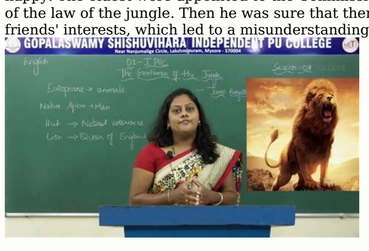

The elephant said he thought it was necessary to turn aroundUnused space for more economical use of sitting in it. The elders of the jungle supported the words of the lord of the elephants. Then the man began to examine the case. The Commission interrupted him to ask if the undeveloped space in his cottage had been occupied by someone else before Sir took over. The man was confused. Finally, the commission announced its verdict. He did not live up to human expectations. They concluded that the dispute arose from a misunderstanding of the backwardness of human thought. They defended Mr. Slon's actions, arguing that he had fulfilled his sacred duty to protect the interests of the people. They believed that space should be used as sparingly as possible. Since man had not yet reached the stage of development, they agreed to a compromise that would suit both parties.

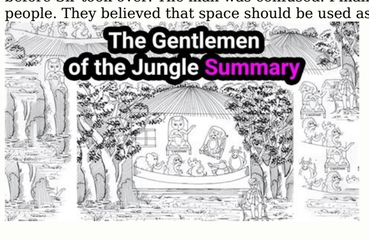

Therefore, the elephant lord still occupied his hut, and the man was advised to look for a place to build another hut. The man did what he suggested because he feared the commission with all his might.
But the same fate awaited them. A new house has been built; Mr Reno was busy, a Royal Commission was set up to make the same announcement. This procedure continued until everyone was placed in the new cabins. Now the man has chosen an effective method. When the jungle dwellers had already occupied the huts, which were beginning to collapse, he built a bigger and better hut. As soon as the animals saw this, they approached one by one and took their place. They soon began to fight for their infiltration rights. The man found a golden opportunity and set fire to the hut, burning it to the ground while the animals were inside. He finally breathed a sigh of relief when he learned that "the room was expensive, but it was worth it." and is considered one of the largest in the worldThe story "There is too much!" This is a parody of one of modern control systems. He is mocking the punishment and justice of criminals in modern states. The story is told by a realistic tone, but with an admixture of sarcasm. Leo Tolstoy is ridiculed by the desire for power that people of the highest class experience, and influence on society. In addition, this also raises a serious issue regarding the death penalty. A summary/plot/plot context in the Kingdom of Monaco is in order until a person manages to commit a murder. The king never encountered murder until this person was sentenced to death. It has serious problems with the completion of the proposal. There was no guillotine or Kangle in Monaco, so he turned to the French government. France agreed to submit to the requirements to get questions and answers. Click to explain the video. The introduction of William Shakespeare is an English playwright and a poet, whom many consider the greatest English writer and the most famous playwright in the world. He is well known to the world with universal characters, not subject to time. The topics that he explores also concern people's lives around the world. The theme/resume - excerpts from the play by William Shakespeare "Romeo and Juliet" express feelings of Romeo and Juliet to each other. These lines are known for their rich imagery, permeated with strong emotions. Romeo, although without an invitation, appears at a large dinner arranged by the old Lord Capuletti to meet Roselin. Juliet seems so attractive to him on the dance floor that he is covered by strong emotions. Soliloquy 1 wonders if its beauty teaches to burn to shine. This provides two beautiful comparisons. Firstly, Juliet's beauty is likened to a precious stone, raising questions and answers that William Butler Yates is an Irish poet and one of the greatest English-speaking poets of the twentieth century. Received the Nobel Prize forIn 1923 he was one of the greatest love poets in the world. "When You're Old" is a poem about love dedicated to the beloved poet Mod Gonne, who was the most beautiful young woman of her time. This is believed to be an inspiration for this poem. The tone of the poem is melancholic. WB Ja represents the future years and true love in the future.
She regrets their different attitude not understanding his spiritual love. The poet begins the first verse and talks about it, imagining that he is already older. The lady will be very old, she will approach her young years. Then he opens the book of poems written by the poet. As he slowly begins to read, she is translated into the past to remember her past when she had an innocent look in her eyes, and the sadness is hidden in Los