

Click to prove
you're human

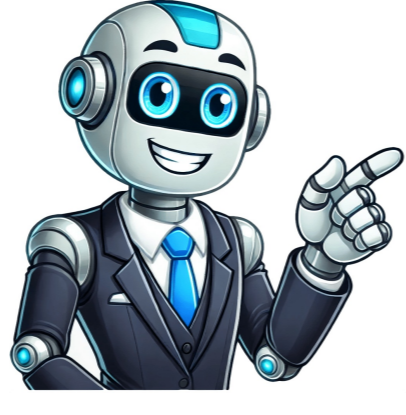

Mva cdl practice test

Not Sure You Will Pass?Get a Pass Guarantee 1. ABS: makes it easier to turn, allows the wheels to lock up, helps you avoid wheel lock up, makes it easier to break 2. When backing, it is important to use a helper whenever possible. Why? Because you cannot see everything behind your vehicle. Because it's required by law. All the above. To make sure you don't damage your truck. 3. When checking the engine compartment in a vehicle inspection, you should check all of the following except: Windshield washer fluid level Coolant level in radiator Shock absorbers Engine oil level 4. Which of the following can cause vehicle fires? Improper fueling Short circuits and loose connections Improperly sealed cargo All of the above. 5. Truck tractors with air brakes built after March 1, 1997, are required to be equipped with: anti-lock brakes, a rear backup camera, hydraulic brakes. GPS 6. Which of the following statements about retarders is NOT correct? Retarders help slow a vehicle, reducing the need for using brakes. Retarders help you avoid skids. Retarders reduce reduce brake wear. You should turn the retarder off whenever the road is wet, icy, or snow covered. 7. Regrooved tires: cannot be used on the front wheels of buses. cannot be used on the rear wheels of buses. None of the above. 8. Class 1 hazardous materials include: Flammable liquids, Flammable solids Radioactive materials Explosives 9. Front-end header boards: protect your front from glare and eyestrain. can cause your vehicle to hydroplane. protect you from your cargo in case of an accident. protect the cargo from weather. 10. To determine how much space you should keep in front of you, one good says you need at least ____ for each 10 feet of vehicle length at speeds below 40 mph. 3 seconds 2 seconds 1 second 4 seconds Page 1 of 5 Next page Grade this page NOT SURE YOU WILL PASS? GET CDL PREMIUM NOW! - Learn More Frequently Asked Questions The age requirements to obtain a class C driver's license in Maryland are established by the three-steps of the Rookie Driver Program:Learner's instructional permit ? you must be at least 15 years and 9 months.Provisional license ? you must be at least 16 years and 6 months.Driver's license ? you must be at least 18 years old and have held a provisional license for at least 18 months. To schedule the MVA written test for a learner's permit, complete the pre-application. You can visit any Maryland Motor Vehicle Administration (MVA) office, and upon successful completion of your exam, the permit will be mailed to you. You must bring the following documents:Proof of identity.Proof of Social Security Number or proof of ineligibility.Two Maryland residency documents. If you are under 18, provide one document and bring your parents/guardians with acceptable proof of your relationship.For applicants under 16, a certificate of school attendance must be provided either by the applicant's school or by a parent or guardian. The MVA written test in Maryland is available in English, Spanish, Vietnamese, Korean, French, and Traditional Chinese. You also have the option to schedule an oral exam. Foreign language interpreters are allowed, but applicants must pay their fee. For those who are hearing impaired, the MVD offers assistance free of charge. You should read the Maryland Driver's Handbook to familiarize yourself with the most common road rules and safe driving practices. Evaluate your knowledge with our free practice tests, or sign up for DMV Premium to unlock exclusive PDF Cheat Sheets! The Maryland MVA written test comprises 25 questions, and you have 20 minutes to complete it. You should study the manual carefully to ensure your success on the first attempt. A score of 88% or better is required to pass the MVA written test, so you can miss up to 3 questions. Be cautious and read thoroughly the questions. For new drivers in Maryland, there are specific restrictions based on their age and licensing stage.Learner's permit holders:Are not allowed to use a cell phone, including hands-free devices, except for emergency calls.Must be accompanied by a driver aged 21 or older, with a minimum of 3 years of driving experience, seated in the front passenger seat.Provisional license holders (Under 18):Cannot drive with passengers under 18, except siblings, for the first 151 days, unless accompanied by a supervising driver.Can not drive between midnight and 5 am unless supervised by a licensed driver aged 21 or older with at least 3 years of driving experience, or for work, school, volunteer, or sports activities.Are not allowed to use a cell phone, including hands-free devices, except for emergency calls.Must wear safety belts and ensure that other passengers use them.For all drivers under 21, it's illegal to drive after drinking any amount of alcohol. A Maryland learner's permit is valid for 2 years from the date of issuance. If the permit expires before you can complete or pass the skill test, you will need to reapply for a new permit and retake the knowledge test. If you fail your MVA written test, you need to schedule another appointment at an MVA office. You can retake the exam the next business day after the first failure. However, if you fail two or more times, you must wait seven days before retaking the permit test. Oil and water usually collect in compressed air tanks. If you do not have an automatic tank drain, when should you drain the air tanks?What is the S-cam used for?Which of the following makes the total stopping distance for air brakes longer than that for hydraulic brakes?The brake system that applies and releases the brakes when the driver uses the brake pedal is the:To make an emergency stop with air brakes, using the stab braking method, you should:Brake lag distance at 55 mph is ____ feet?If your vehicle has an alcohol evaporator, it is there to:What can legally hold a parking or emergency brake in position for a truck, truck tractor or bus?The braking power of the spring brakes:Which of the following should you do before leaving your vehicle unattended?Under which conditions are front wheel brakes good?If the air tanks are not drained,An antilock braking system (ABS)Which of the following can cause brakes to fade or fail?What is the best way to test if your vehicle's spring brakes come on automatically?If your vehicle has a properly functioning dual air brake system and minimum-sized air tanks, the air pressure should build from 85 to 100 psi within ____ seconds.The air compressor will stop pumping air into the air tanks at ____ psi.Excessive heat caused by overuse of the service brakes can causeExcessive use of the service brakes may result in overheating, which can lead to a typical air brake system is fully charged atDuring normal driving, spring brakes are usually held back byDuring your final air brake check, if the air pressure does not build up fast enough,To test the static air leakage rate, you shouldAir brakes use ____ to make the brakes work.When you press the brake pedal, if you can't wait to get the DMV permit test for Maryland out of the way so your commercial driving learners permit is in the bag, hold up for a second - we've got something for you! Now there is a way you can find out for certain if you're actually ready to take the MVA test in Maryland, or if you're letting your enthusiasm get the better of you. Let's face it, the last thing any commercial driving student wants is to make the journey to the MD MVA test center, only to discover they are woefully unprepared for the exam and have wasted their time. We're not trying to put you off taking the test, quite the contrary! We just want you to feel completely confident in your ability to pass, and our MVA permit test Simulator is going to make that happen!Why jump in the deep end and take your chances with the real learners permit test in Maryland, when there is a way you can make absolutely sure you are prepared? Not only that, but it's completely free and you can do it without ever getting up off the couch. This simulator-style MVA CDL practice test for Maryland is so precisely similar to the real exam, that it can give you an accurate indication of whether your CDL general knowledge is good enough to go the distance. If you can consistently get a passing grade on this CDL general knowledge practice test for Maryland, we'd bet good money that you can nail the actual permit test - the premise behind this 2025 CDL practice test is that simple!Now, we understand that there are a whole lot of so-called permit test Simulator quizzes online, so what is so different about ours? Well aside from the fact that unlike many other websites, all the CDL practice tests we offer are completely free, this Maryland MVA written test Simulator takes authenticity to a whole new level. We include 50 multiple-choice and "true or false" permit test questions on this quiz, each of which has either been taken from an actual exam paper, or designed in accordance with the Maryland permit study guide for 2025. Just like the real Maryland MVA permit test, this quiz will measure your understanding of key CDL topics such as basic vehicle control, road signs and road rules, effective communication, the effects of drugs, alcohol and fatigue on your driving, spatial awareness, shifting gears and many others!We've set up this Maryland CDL practice test to require the same 80 percent passing grade as the real exam, that's 40 correct questions out of a possible 50. If you're serious about making sure you can pass the actual 2025 MVA written test, we suggest completing this test at least once a day in the week preceding the exam - ideally until you find yourself getting at least 45 permit test answers correct every time. You do not have to worry about becoming too familiar with the DMV test questions on this MVA practice permit test, because each new round on the quiz will automatically generate a fresh set of 50 questions from our enormous database. Even if you took this permit test MVA Simulator 100 times - its very unlikely you would ever take the exact same test twice.This CDL MD practice test does not come with any guidance aids at all; we wanted it to be realistic so we're not offering you any help! If you feel you're not offering you any help! If you feel you're not offering you any help! Have a go at our DMV cheat sheet (ABS) then come back to the Simulator later! How could one distinguish a blind person among other pedestrians?When, according to the pupil transportation operation and safety rules, are the four-way hazard lights supposed to be used?When is the only time the red warning lights can be used?Front tire tread depth should be at least?What color are all school buses painted?When several students are exiting the bus, the driver should count the students, if one is missing?Before you proceed through a railroad crossing, make sure that your bus will have enough containment to completely clear the railroad tracks. As a general rule, adequate containment isWhat is the most important reason for performing a school bus inspection?During your post-trip inspection of your school bus, you should checkIn most states, school buses are equipped with ____ warning light system to control traffic at school bus stops.The front danger zone extends up to ____ from the front bumper of the school bus. When approaching a school bus stop, you shouldIs the bus driver allowed to pick up or discharge students at other than their assigned locations?Who is the person responsible for the daily pre-trip bus inspections?Students may never walk within how many feet of the bus at any time?After you decide on the best type of evacuation, what must you do next?Most states require school bus drivers to take a physical examinationWhich mirrors let you view the front danger zone? During your vehicle inspection test, you must check that the entry door is undamaged. Also check that itDuring your vehicle inspection test, if your school bus is equipped with a handicap lift, you should check When you get ready to back under the semi-trailer you should line up:Air lines on a combination vehicle are often color coded to keep them from getting mixed up. The emergency line is ____ the service line is ____Low underneath clearance vehicles can be risky at railroad crossings becauseAfter you have coupled the trailer, you should start to raise the landing gear by usingAt what angle do you hold your airline gland hands when connecting them?If you do not do the final air brake check for air leaks before driving,Which type of truck-trailer combination has the greatest chance of a "crack-the-whip" rollover?Compared with a straight truck or bus, there are ____ things to inspect in combination vehicles.If the trailer has anti-lock brakes (ABS) but the tractor does not,The safety catch for the fifth wheel locking lever must be ____ for coupling to be complete.To drive a triple combination vehicle, you must haveLow underneath clearance vehicles can be risky at railroad crossings becauseTo test the tractor protection valve, charge the trailer air brake system, turn off the engine, andUnder good driving conditions, you should leave at least one second of space between your vehicle and the vehicle ahead for every ____ feet of your vehicle's length.If you do not do the final air brake check for air leaks and fix them before driving,What is a tractor jackknife?A tractor with a(n) ____ trailer requires the shortest amount of stopping distance.Air and electrical lines from the tractor to the trailer should beYou should use chocks when parking a trailer without spring brakes because You must park on the side of a level, straight, four lanes, divided highway. Where should you place the three reflective triangles?A stale green light means?A vehicle is loaded with most of the weight on the steering axle. What may result?When approaching a curve, you should:Should the pre-trip inspection report from the last driver be reviewed during your pre-trip inspection?The load means the following?On average, the total stopping distance with air brakes is?To correct a rear wheel or drive wheel braking skid, you should:Which of the following is NOT something you should check during a trip?Which of these is NOT part of the basic method for shifting up?You should push the starter switch key into your pocket while you perform the pre-trip inspection becauseWhat is the best way to figure out how many seconds of following distance you have?Signs of distracted drivers includeThe most important hand signal that you and a helper should agree on isIf you have been drinking alcohol, before you drive, you shouldBlocking the cargo to keep it from shifting must be doneEvery time you park your vehicle and shut the engine off, you shouldHow long does it take a typical tractor-trailer to clear a single railroad track?A double railroad track?How can you test the parking brake?To safely adjust your speed to current driving conditions, what should you look for ahead?There are some advantages of going right instead of left around an obstacle?The best drivers are those who watch and prepare for hazards. This is called beingIt is safe to add coolant to a coolant recovery tank or coolant overflow tank while the engine is running at operating temperature?Name some important steering system parts.If you need to leave the road in a traffic emergency, you shouldUnder federal regulations, if a vehicle is carrying a load that is more than two feet wide and extends more than four feet beyond the rear of the vehicle, ____ must be placed at the extreme end of the load.When driving on grades, which of these is the best choice for a safe speed?When approaching a traffic light which has been green for a long time, you shouldWhat is the first thing you should try to do if your brakes fail while driving downhill?What is the definition of "sleep debt"?Which of these items is NOT checked on a pre-trip inspection?You should check the following for looseness, sticking, damage, or improper settingsWhich of these statements is NOT true?What is/are the important reason(s) for doing a vehicle inspection?You should schedule your driving?Which of these is NOT a proper use of vehicle lights?Which of these statements about drinking alcohol is true?Which of these statements about using turn signals is true?If an automatic transmission is forced into a lower gear while driving, what is not affected on a downgrade?Over length, over width, and overweight loads require:When roads are slippery, you should:Which of these is not a danger when an automatic transmission is forced into a lower gear at a high speed?What are the proper collision procedures that are required for any collision in which you are involved but not seriously injured?The Commercial Driver's Handbook suggests several things to do when you pass a vehicle. Which of these is NOT one of them?Which of these statements about managing space to the sides is true?Which of the following statements about backing is true?What is black ice?You should try to park your vehicle so thatWhat checks should you perform on the steering gear box? Before becoming a licensed commercial truck driver in Maryland, you need to pass the state CDL exam. To help you prepare for that important test, we have created an MD CDL General Knowledge Practice Test Simulator. This test is the second in our CDL practice test series and features 50 more questions to challenge your knowledge of such topics as basic vehicle control, winter driving, night driving, speed and space management and much more. Here are two sample questions to give you an idea of the content of this test: When you turn suddenly while pulling doubles, which trailer is most likely to turn over? Why should you not use the trailer hand valve while driving? If you achieve a passing score of 80% or higher, you should consider yourself ready to take the real CDL test. If you do not achieve a passing score, you can take this practice test an unlimited number of times until you feel comfortable. This test also includes a handy color-coded progress tracker, a powerful Missed Questions Bank, and unlimited attempts to help you absorb the concepts and topics being tested. No matter if you are planning on driving near Baltimore, Ocean City, Frederick or historic Annapolis one thing will always be the same - you are going to need a CDL. To improve your readiness to take and pass this critical test, take our practice exam now. Get started. Explore our Maryland CDL Class B Practice Test: 20 diverse questions, updated for 2025, and designed for effective learning and preparation. Maryland's powerful economy of manufacturing, mining, and shipping relies heavily on commercially licensed truckers to transport goods to the rest of the country. Truckers with a CDL hold a significant advantage in the Old Line State, as their license to haul large amounts of goods gives them vast job opportunities and interesting career options. As a trucker in Maryland, you will be exposed to a vast highway infrastructure and will often use Route 70 to travel across the state east to west. But before you can start your rewarding career, you first need to pass the MD CDL exam and earn your Maryland Commercial Driver's License (CDL). Every Maryland trucker got started by taking the CDL knowledge test, and you can too! Our free 2025 Maryland CDL practice tests are designed to help you ace the official MD CDL exam. Why choose our MD CDL practice tests? Questions based on the latest 2025 Maryland CDL manual covers all CDL classes and endorsements Instant feedback to help you master the material Our Maryland CDL practice tests make studying much easier and more intuitive for new drivers, with instant feedback, similar formatting, and questions based on the same source materials as the real test. Don't let anything stand between you and your new career - take a free practice test now and begin your journey toward a successful career in commercial trucking! General Knowledge (150 questions) Start your journey here. Covers the essentials of safely operating a commercial vehicle in Maryland. Unlimited explanations. Detailed explanations. Expect questions on vehicle checks, proper braking technique, fire prevention, visibility, space around your vehicle, stopping distance, and matching speed. Explore essential concepts including vehicle inspection, alcohol and driving, transporting cargo safely, inspecting cargo, air brakes, and important definitions. Designed to replicate the actual CDL test experience. 50 multiple choice questions chosen at random from our database. Each new attempt generates a new set of questions. The path towards a HazMat Endorsement starts here. Questions cover loading requirements, regulated products, document storage, tire inspection, and item descriptions. Passenger Vehicles (20 questions) Test your knowledge of key concepts including proper procedures at railroad crossings, effective use of mirrors, matching speed with traffic, and stopping distances. School Bus (20 questions) Master the key aspects of operating a school bus. This practice test covers crucial topics like approaching stops, matching speed, and transporting passengers safely. Air Brakes (25 questions) Begin testing your knowledge of air brakes here. Covers tractor valves, pressure gauges, spring brakes, dual air brakes, brake fading/failure, air storage tanks and more. Combination Vehicles (24 questions) Boost your understanding of coupling tractor semi trailers, trailer hand valves, rollover risks, and trailer air lines with this powerful practice test. Double/Triple Trailers (20 questions) Covers crucial topics including mastering proper steering techniques, coupling and decoupling trailers, navigating curves, managing space, and handling skids. Tanker Vehicles (30 questions) The path towards a Tanker Vehicle Endorsement starts here. Covers identifying tanker vehicles, outage, high center of gravity, bulkheads, and baffled/unbaffed tanks. Pre-Trip Inspection (9 questions) Covers overall vehicle safety, documentation checks, vehicle components, the brake system, and operational elements such as lights, signals, and controls. Get the latest (2025) official MD CDL Handbook. Test Format: Computer-based at Maryland MVA offices General Knowledge Test: 50 questions, need 80% to pass Permit Validity: 12 months Waiting Period: 14 days before skills test Languages: English only Fees: \$25 (Class A/B skills test), \$12.50 (Class C skills test) Endorsement Fees: Vary by endorsement type Retesting: Wait until next business day to retest (after 2nd failure, wait 7 days) The Maryland CDL knowledge test is a comprehensive assessment of your understanding of commercial driving regulations. You must pass this test to obtain a Commercial Learner's Permit (CLP), which is required before you can take the skills test for a full CDL. The test covers vehicle operation, safety standards, traffic laws, and safe operating procedures. It's administered electronically at MVA offices throughout Maryland. The questions cover both federal regulations and Maryland-specific rules to ensure you have the knowledge needed to operate commercial vehicles safely in Maryland and across state lines if applicable. You need to take the test if you're: Getting your first CLP Adding a new endorsement Upgrading your CDL class (from Class B to Class A for example) Reinstating an expired CDL (over one year) Transferring a CDL from another state with new endorsements All applicants must take the general knowledge test plus additional tests for specific endorsements like Passenger (P), School Bus (S), Tank Vehicles (N), Hazmat (H), or Doubles/Triples (T). Each endorsement has its own test focused on that specific vehicle or cargo type. The test ensures commercial drivers have the knowledge to operate commercial motor vehicles safely. It verifies understanding of regulations, safety practices, technical knowledge, and emergency procedures. This helps maintain safety standards and reduces accident risks on public roads. Commercial vehicles can cause significant damage in accidents due to their size and weight, so proper knowledge and training are essential before operating these vehicles. The knowledge test is the first step in ensuring you're prepared for the responsibility of commercial driving. The test follows Federal Motor Carrier Safety Administration standards while incorporating Maryland-specific regulations. This ensures national consistency in commercial driver qualifications while addressing state-specific requirements. Topics covered include general operating skills, air brake operations, combination vehicles, and specific endorsements. Your Maryland CDL will be recognized throughout the United States, allowing you to operate commercial motor vehicles across state lines (as long as you meet age and other qualifications for interstate commerce). General Knowledge: 50 questions Air Brakes: 25 questions Combination Vehicles: 20 questions Passenger Endorsement: 20 questions School Bus Endorsement: 20 questions Hazmat Endorsement: 30 questions Tank Vehicles Endorsement: 20 questions Doubles/Triples Endorsement: 20 questions The questions are multiple choice with 4 possible answers for each question. The tests are designed to thoroughly evaluate your knowledge of safety procedures, regulations, and technical understanding of commercial motor vehicles. Sample question: In a hydraulic brake system, what does a soft, spongy brake pedal usually indicate? Worn brake linings Air in the hydraulic lines Weak return springs Frozen wheel cylinders Answer: B. Air in the hydraulic lines You must answer 80% of questions correctly on each test: General Knowledge: 40/50 Air Brakes: 20/25 Combination Vehicles: 16/20 Passenger Endorsement: 16/20 School Bus Endorsement: 16/20 Tank Vehicles Endorsement: 24/30 Tank Vehicles Endorsement: 16/20 Doubles/Triples Endorsement: 16/20 Each test is scored separately, and you must pass each one individually. If you fail one test but pass others, you'll only need to retest the failed test. The test is only available in English. Federal regulations require commercial drivers to read and speak English sufficiently to understand traffic signs, communicate with officials, complete records, and understand shipping documents. This ensures all commercial drivers can safely navigate roadways, communicate with law enforcement and emergency services, and properly handle documentation. There are no exceptions to this language requirement for CDL testing in Maryland. No. You cannot use notes, electronic devices, reference materials, or calculators during the test. Testing areas are monitored, and using prohibited materials will result in test failure. All personal items must be stored in a designated area during testing. This includes: Cell phones and electronic devices Notes or cheat sheets Commercial Driver License manuals Reference materials of any kind Calculators (unless specifically authorized for certain questions) Using prohibited materials during testing could result in immediate disqualification and may affect your ability to test again in the future. There is no time limit, but most applicants complete the general knowledge test in 60-90 minutes. Most endorsement tests take 30-45 minutes each. Plan accordingly if taking multiple tests in one visit. The MVA provides sufficient time to complete the tests without rushing. If you have documented learning disabilities or other special needs, accommodations may be available with proper documentation. General Knowledge (required for all CDLs) Air Brakes (for vehicles with air brakes) Combination Vehicles (for Class A licenses) Passenger (P) Endorsement (for buses) School Bus (S) Endorsement Doubles/Triples (T) Endorsement Tank Vehicle (N) Endorsement Hazmat (H) Endorsement Each test covers specific knowledge for that class of vehicle or type of operation. You only need to take the tests relevant to the type of commercial driving you plan to do. Sample question: What is "weight transfer" in a tanker vehicle? The process of shifting cargo between tanks The movement of liquid within a partially filled tank during acceleration or braking Moving weight from one axle to another The method of balancing load weights during unloading Answer: B. The movement of liquid within a partially filled tank during acceleration or braking General Knowledge: Vehicle inspection procedures, basic control, shifting gears, space management, night driving, adverse weather conditions, emergency procedures, cargo handling, accident procedures, fires, fatigue awareness, and basic hazardous materials regulations. Air Brakes: System components and function, dual air brake systems, inspecting air brakes, proper use in various conditions, emergency stops, brake system failures, and brake lag/fade. Combination Vehicles: Coupling and uncoupling procedures, inspection points, handling characteristics, rollover prevention, jackknife avoidance, turning techniques, and backing procedures for combination vehicles. Passenger loading and unloading procedures, proper use of emergency exits, passenger communication, accessibility requirements, dealing with disruptive passengers, and railroad crossing requirements for passenger vehicles. School Bus (S): Student loading and unloading procedures, emergency evacuation protocols, operating around schools, railroad crossing procedures, student management, danger zones around the bus, and special equipment. Doubles/Triples (T): Coupling and uncoupling multiple trailers, handling characteristics during various maneuvers, inspection procedures, identifying and correcting handling problems, and operating in adverse conditions. Tank Vehicle (N): Liquid surge and weight distribution effects on handling, baffled versus non-baffled tanks, loading/unloading procedures, and special braking for partially full tanks. Hazmat (H): Classification and identification of hazardous materials, proper documentation, loading/unloading procedures, driving rules, emergency response procedures, and security awareness. Study all relevant sections of the Maryland CDL Manual for your license class and endorsements Take our practice tests to assess your knowledge Create a study schedule over several weeks rather than cramming Make flashcards for difficult concepts and technical terms Focus extra time on challenging topics (air brakes, hazmat) Review the pre-trip inspection procedures thoroughly Pay attention to Maryland-specific regulations and requirements Study vehicle systems and components until you understand how they function Familiarize yourself with all required documentation and procedures The key to success is consistent study over time rather than last-minute cramming. Many applicants underestimate the technical knowledge required, especially for specialized endorsements. Yes! Our free practice tests are available online from various sources, including the Maryland MVA website. Practice tests will help you: Identify knowledge gaps in your understanding Build confidence through repeated practice Simulate the actual test environment and format Track your progress as you improve Understand explanations for both correct and incorrect answers Get familiar with the types of questions asked on the actual test Practice tests cover all CDL test categories and are updated regularly to reflect current testing standards. Using practice tests has been shown to increase first-attempt pass rates. Start studying at least 2-3 weeks before your test date Understand concepts rather than simply memorizing answers Take practice tests to identify and focus on weak areas Get enough rest the night before your test Eat a good meal before testing to maintain concentration Read questions completely before selecting answers Look for keywords like "always," "never," or "except" that can change a question's meaning Choose safety-oriented answers when unsure Review all answers before submitting if the testing system allows Stay calm and focused throughout the test Sample question: When driving in fog, you should: Use high beam headlights for better visibility Increase your speed to get through the fog faster Use your low beam headlights and slow down Turn off all lights to avoid glare Answer: C. Use your low beam headlights and slow down Practice tests cover the same topics and format as the actual test, though specific questions differ. The questions are designed to reflect the style, difficulty level, and content of the actual Maryland CDL knowledge test. Practice tests help you become familiar with: Question formats and wording styles Content coverage and depth Time management during testing Critical thinking skills needed for test success Focus on understanding concepts rather than memorizing specific answers, as the actual test draws from a large question bank and each test is unique. At designated Maryland MVA offices that offer commercial licensing services. Not all MVA offices provide CDL testing, so check the MVA website or call ahead to confirm. Testing locations have special equipment and trained staff for CDL testing. Major testing locations are in Glen Burnie, Bel Air, Frederick, Salisbury, Waldorf, and other cities throughout Maryland. Yes, appointments are required. Schedule through: MVA website Call 1-800-950-1MVA (1682) Some locations may have limited walk-in availability for CDL knowledge tests, but appointments are highly recommended to ensure you test at your preferred time and location. No. All CDL knowledge tests must be taken in person at authorized MVA offices to ensure security, identity verification, and test integrity. This is a federal requirement that applies to all states, not just Maryland. In-person testing prevents cheating and ensures the person receiving the CDL is the one who demonstrated the knowledge. Required documents: Maryland driver's license Social Security card/number Proof of citizenship/legal residency (birth certificate, passport, permanent resident card, etc.) Proof of Maryland residency (two documents showing your Maryland address) Current DOT Medical Certificate (Form MCSA-5876) Completed CDL application Payment for applicable fees (cash, check, or credit card) For Hazardous Materials: Additional identification documents for security threat assessment Other: Reading glasses if needed Appointment confirmation Knowledge of your medical history for medical certification All documents must be original or certified copies. Photocopies are not accepted. If you're unsure about document requirements, contact the MVA before your appointment or visit the Maryland MVA CDL Requirements page. Arrive 15-20 minutes early to allow time for: Document verification Application processing Fee payment Getting settled before the test begins If you arrive late, you may have to reschedule. First-time applicants should arrive 30 minutes early to allow time for paperwork processing. Traffic and parking at MVA offices can be unpredictable, so plan accordingly. You'll receive a Commercial Learner's Permit (CLP) valid for 12 months with these conditions: Must wait at least 14 days before taking the skills test Can only drive with a qualified CDL holder in the passenger seat No passengers except supervisors, trainees, or examiners No hazardous materials transport Other restrictions based on vehicle type/endorsements Specific endorsements you passed tests for will be included on your CLP Practice driving commercial vehicles while supervised before taking your skills test. This practice time is crucial to develop the skills needed to pass the behind-the-wheel test. Scores are valid for 12 months, the same as your CLP. If your CLP expires before you complete the skills test, you'll need to retake all knowledge tests. There are no extensions on score validity, so plan to complete your skills test within the 12-month window to avoid having to retest. This ensures your knowledge is current when you get your full CDL. If you fail: Wait until the next business day to retest Only retest the sections you failed Use our practice tests to focus on weak areas Review incorrect answers to understand why they were wrong Consider studying with different methods if you're struggling with particular topics After failing a knowledge test for the second time, you must wait a minimum of seven days before retesting that specific test again. There's no limit to how many times you can retest, but repeated failures may indicate you need more preparation. Sample question: If you must back up at a student drop-off point when driving a school bus, you should: Back up before students exit the bus Ask another adult to guide you Wait until students are back on the bus Have students watch from a safe distance Answer: B. Ask another adult to guide you After holding your CLP for at least 14 days: Go to the MVA website or call 1-800-950-1MVA (1682) Make sure your CLP is valid and medical certificate is current Arrange for a test vehicle that matches your CDL class Pay the skills test fee (\$25 for Class A/B, \$12.50 for Class C) Choose a date and time from available slots Skills tests are conducted at select MVA locations. The skills test consists of a pre-trip inspection, basic vehicle control, and on-road driving demonstration. Make sure you're prepared for all three parts before scheduling your test. You must stop your bus between:You need to evacuate your bus in an emergency, passengers should be directed to a safe place no less than ____ feet from the bus.Off tracking of the rear wheels is affected by:Your bus is disabled. The bus, with riders aboard, may be towed or pushed to a safe place only:When driving at more than 40 mph, what is the safe minimum following distance for ideal daytime conditions?If you have riders aboard, you must never fuel your bus:Carry-on baggage cannot be stored:The driver's seat should be adjusted:Buses may have recapped or re-grooved tires:When you are not sure who has the right of way, the safest course of action is to:Commercial bus drivers must have a CDL if:The interlock system for the brake and accelerator on a transit coach may be used:According to federal regulations, the minimum depth required for tire tread on steering axle tires is ____ of an inch.Which of these forms of signaling is not recommended?The standee line is:All or following should be in good working order before driving. Which item must be in good working order before the bus can leave?At the end of each shift you should:Before you start to drive, you must inspect all of the following EXCEPTThe traffic light on a drawbridge is green. You shouldIf you are performing your vehicle inspection test on a coach or transit bus, you will have to inspect the baggage compartments and make sure that the baggage compartment doors ____ securely.Bus accidents often happenWhen stopping for railroad tracks, you must stop no closer than how many feet before the nearest track?When should you check your mirrors for a lane change?When transporting passengers on charter or intercity buses, you should explain passenger comfort and safety rulesWhich of the following statements are true?