Click to verify

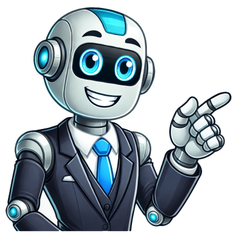

March 21, 2022 Toca Boca, the award-winning Swedish game development studio, has launched a new playful, gender-neutral fashion collection for kids together with global fashion brand H&M. It is made using innovative processes by Circular Systems that allow true recycling of colored textile waste streams, putting them back in play for more fashion fun. The collection is available worldwide, both physically on hm.com and as digital outfits in the Toca Life World app.Toca Boca games focus on self-expression and fostering creativity with open-ended play that is free from limitations and rules, says Max Heirbaut, Senior Manager, Franchise Development at Toca Boca. The new Toca Life x H&M collection allows kids to do just that, but through their personal style, packed with stylish silhouettes, patches and fun accessories inspiring kids to create combinations that may surprise us by mixing, matching, and customizing their own unique looks. The collection is launched both digitally and physically, giving the players the opportunity to twin with their character in Toca Life World, so they can feel the most like themselves both on and off screen.Following the continued success of our digital franchise, were actively building the Toca Life brand into a product universe that encourages creativity and self-expression with kids globally, Mathilda Engman, General Manager of Toca Life at Toca Boca continues. We want to bring new products to life that allow existing players and new fans to showcase their love for Toca Life and its characters beyond the game. Together with H&M, a leading fashion player and truly international brand with global presence, we bring to life an understated cool yet playful collection that enables kids everywhere to be whoever they want to be.Were teaming up again with our friends at Toca Boca and are absolutely thrilled with this collaboration. All styles in the collection are made using recycled materials developed with TexloopColorCycle technology by Circular Systems, an innovative process that allows true recycling of colored textile waste streams, putting them back in play for more fashion fun. The collection also aims to spark creativity with Toca Bocas lovely, quirky characters and fun messages. The designs blend streetwear influences, roomy, gender-neutral styles with activewear details in soft neutrals and pop accent colors. Altogether, its an amazing collection well all love! says Sofia Lfstedt, Head of Design Kidswear at H&M.Toca Life World, with its 47+ million active users, is one of the leading games for kids globally and in December 2021 was named Best iPhone App of the Year by Apple. The Toca Life x H&M collection was released as free digital gifts in Toca Life World during an H&M Gift Event, taking place in the games Post Office. The physical collection is available at HM.com.About Toca Boca:Toca Boca creates digital toys and other playful products for kids around the world. Since our first product launch in 2011, we have released 40+ apps that have been downloaded more than 444 million times in 238 markets, making us the No. 1 mobile-first kids brand in the App Store. Our products focus on sparking kids imaginations and creating opportunities for open-ended play.With offices in San Francisco and Stockholm, Toca Boca is owned by Spin Master, a leading global childrens entertainment company that creates exceptional play experiences through a diverse portfolio of innovative toys, entertainment franchises and digital games. Some of this article's listed sources may not be reliable. Please help improve this article by looking for better, more reliable sources. Unreliable citations may be challenged and removed. (May 2023) (Learn how and when to remove this message)Swedish game development studioToca BocaCurrent logo since April 30, 2024Company typeSubsidiaryFoundedJuly18, 2010; 14 years ago(2010-07-18)FounderBjrn Jeffery[1]Emil Ovemar[2]HeadquartersStockholm, SwedenArea servedWorldwideKey peopleFredrik Lving(CEO)Emil Ovemar(Head of Toca Boca Studio)ProductsGames digital toysNumber of employees100-150ParentSpin MasterWebsitewww.tocaboca.comToca Boca is a Swedish children's mobile video game developer.[3][4] The company is owned by Spin Master and is based in Stockholm, Sweden.Toca Boca was founded July 18, 2010 by Emil Ovemar and Bjrn Jeffery, both of whom worked for the Bonnier Group.[5] They released their first application, Helicopter Taxi in March 2011.[6][7] Toca Boca's apps has been downloaded over a billion times by users in over 238 markets ever since the first launch.[3]In 2016, Bonnier sold Toca Boca and sister company Sago Sago to the Canadian toy and entertainment company Spin Master for SEK 263 million.[8][9] In 2020, Fredrik Lving took over as Toca Boca's new CEO.[10]Toca la boca means "touch the mouth" in Spanish, referencing the logo design of a face with an open mouth; as well as being able to skip an app's intro animation by "touching the mouth".[11]On October 5, 2023, Toca Boca announced that they would be delisting and merging most of their smaller and older titles into one app titled Toca Boca Jr, as part of a new subscription service targeted towards preschoolers called Piknik.[12]Games included in the combined offering include Toca Kitchen 2, Toca Kitchen Sushi, Toca Nature, Toca Lab: Plants, Toca Lab: Elements, Toca Builders, Toca Blocks, Toca Mini, Toca Boo, Toca Pet Doctor, Toca Train, Toca Cars, Toca Mystery House, and Toca Band.Toca Life is a series of games that encourage the player to imagine stories for characters in the game. The player can drag the character around the screen with their finger and make the characters eat, sit, etc. In the series, there are different locations the character could go to based on the game's theme. (Town, Farm, Office, etc.) There are groups such as Kids, Elders, Babies, and Creatures. The player can add more than one character to a scene. Dressing up the characters was introduced in Toca Life: City.On November 21, 2018, Toca Boca announced they would be merging all of their Toca Life games into one free-to-play app, titled Toca Life: World. Instead of releasing standalone apps for future themes, additional play sets are introduced over time as in-app purchases.[13]A web series based on the game, under the title Toca Life Stories, was released on February 21, 2020 on Toca Boca's official YouTube channel. It focused on four close friends with mismatched personalities, Rita, Zeke, Nari, and Leon (the main characters in the Toca Life app series), on a quest to vanquish boredom in their neighborhood of OK Street (based on one of the towns found in Toca Boca World).[14] The series is animated by Canada-based Pipeline Studios, with voices recorded in America-based Studiopolis, despite it being a web series, it aired on some television stations such as Pop in the United Kingdom, and Cartoon Network in the United States.On April 30th, 2024, Toca Boca Days was announced.[15][16] The game is poised as a significant departure from previous entries in the Toca Life series, utilising a 3D world with multiplayer functionality.[17] On May 2nd, 2024, Toca began rolling the game out in early access for Australia and New Zealand.[18]Toca Boca has won the following awards:2025 Kidscreen Award Winner, Best Alternative Award: Toca Life World[19]2022Kidscreen Award Winner, Best Game AppOriginal: Toca Life World[20]2021App Store Awards Winner: iPhone App of the Year: Toca Life World[21]2020Webby Award Winner in the Apps and Software category, Family & Kids 2020: Toca Life World [22]2019Kidscreen Award Nominee, Best Game AppOriginal: Toca Mystery House[23]Parent's Choice, Silver Award: Toca Life: World[24]2018Fas Company, Innovation by Design: Toca Lab: Plants[25]KAPi Best Children's App (older kids): Toca Life: Hospital [26]Parent's Choice, Silver Award: Toca Life: World[27]Kidscreen Award Nominee, Best Game AppOriginal: Toca Life: Hospital[28]2017Kidscreen Award in Best Video Streaming Platform for TocaTV[29]2015Webby Award Finalist in the Mobile Sites & Apps category for Toca Nature[30]2015 BolognaRagazzi Digital Award Mention for Toca Nature[31]iKids Award 2015: Best Learning App - Tablet for Toca Lab[32]2014Cinekid App of the Year for Toca Pet Doctor[33]The National Parenting Publications Award (NAPPA) for Toca Town (Silver)[34]The Lovie Award Silver Winner in the Mobile & Applications category for Toca Lab[35]Junior Design Awards 2014, Shortlisted for Best Children's App[36]App Store Best iPhone Apps of 2014 for Toca Lab[37]App Store Best iPad Apps of 2014 for Toca Nature[37]2013The KAPI Award for Most Pioneering Team in Children's Technology[38]Bestekinderapps.de Best Innovative Apps & Games for Kids 2013 for Toca Tailor and Toca Hair Salon Me[39]TIFF (Toronto International Film Festival) Kids Audience Choice Favourite digiPlaySpace App Award for Toca Kitchen[40]iKids Award 2013: Best Game App - 6 and Up for Toca Tailor[41]Parents Choice Award for Toca Tailor (Gold),[42] Toca Band (Gold),[43] Toca Builders (Gold),[44] Toca Train (Silver)[45]2012The National Parenting Publications Award (NAPPA) in the Virtual category for Toca Kitchen (gold) and Toca Train (honors)[46]The Parents' Choice Awards for Toca Tea Party (gold), Toca Kitchen (gold), Toca Robot Lab (gold), and Toca Hair Salon (silver).[47] Toca Boca was the only development studio in the mobile category to win three gold awards.2011The Telenor Digital Prize[48]The National Parenting Publications Award (NAPPA) for Toca Hair Salon (gold) in Children's Media / Virtual Category[49]^ "Bonnier: Toca Boca a Hit at the App Store". Bonnier News Press. December 4, 2012. Archived from the original on 31 March 2015. Retrieved January 2, 2013.^ "Spelvrldens udda fgel". ICON Magazine. January 30, 2023. Retrieved January 30, 2023.^ a b "Spin Master Corp. (2021). Annual Report 2021" (PDF). www.downloads.ctfassets.net.^ "Toca Boca makes the kind of games kids can't possibly beat - so why have their apps been downloaded 67 million times? (video interview)". Tech.eu. 2014-05-20. Archived from the original on 2024-12-26. Retrieved 2024-12-26.^ Newnham, Danielle (2015-12-13). "The Toca Boca Story". The Startup. Retrieved 2023-01-27.^ Sterling, Bruce. "Augmented Reality: Toca Boca Helicopter Taxi". Wired. ISSN1059-1028. Retrieved 2023-01-27.^ Williams, Jenny. "Toca Boca Continues to Deliver Great Apps". Wired. ISSN1059-1028. Retrieved 2023-01-27.^ "Bonnier - Bonnier's App Hit Toca Boca to Get New Owner". Bonnier. Retrieved 2023-01-27.^ AB, Breaking Media. "Dokument avsljar: S mycket fick Bonnier fr Toca Boca". www.breakit.se (in Swedish). Retrieved 2023-01-27.^ "Spin Master ramps its game business as toys go digital". VentureBeat. 2020-06-19. Retrieved 2023-01-27.^ Rosoff, Matt. "An 8-year-old interviews the cofounder of the company who makes her favorite app". Business Insider. Retrieved 2023-01-27.^ "Spin Master Launches Piknik, A New Preschool App Subscription Service" (Press release). Spin Master. PR Newswire. 2023-10-05. Retrieved 2025-03-28.^ "Toca Boca merges apps". Retrieved 2025-03-28.^ Whyte, Alexandra. "Toca Boca launches first animated series". Kidscreen. Alexandra Whyte. Retrieved July 30, 2021.^ Corp, Spin Master. "For The First Time Ever, Toca Boca Is Entering the Multiplayer Universe with the Release of Toca Boca Days". www.prnewswire.com (Press release). Retrieved 2024-07-27.^ Kaser, Rachel (2024-04-30). "Spin Master announces multiplayer game Toca Boca Days". VentureBeat. Retrieved 2024-07-27.^ Bloom, David. "Spin Master's Toca Boca Takes On Roblox With First Multi-Player Push". Forbes. Retrieved 2024-07-27.^ @tocaboca (2024-06-25). "Toca Boca Days has arrived in Australia, New Zealand, Canada, and Sweden! Stay tuned as we'll add more countries in August! ". Retrieved 2025-04-24 via Instagram. ^ "Toca Boca Wins Best Alternative Award - Kidscreen Awards 2025".^ "Kidscreen Awards".^ "iPhone App of the Year: Toca Life World".^ "NEW Webby Gallery + Index".^ "Nickelodeon leads Kidscreen Awards 2019 noms". Retrieved 2019-07-22.^ "Parent's Choice: Toca Life: World". Retrieved 2019-07-22.^ "These are the 397 most inspiring, innovative designs of 2018". Fast Company. Retrieved 2019-07-22.^ "Toca Life: Hospital | Kapi Awards". kapiawards.com. Retrieved 2019-07-22.^ "Toca Life: World Parents' Choice". Retrieved 2019-07-22.^ "Kidscreen Reveals Summit Nominees". License Global. 2017-12-13. Retrieved 2019-07-22.^ "2017 Kidscreen Awards". Kidscreen.^ "Webby Awards". WebbyAwards.^ "Children's Tech". Children's Tech Review.^ "iKids Award". Kidscreen.^ "Cinekid". Cinekid.^ "NAPPA". NAPPA Awards.^ "The Lovie Awards". Lovie Awards. 21 February 2023.^ "Junior Design Awards". Junior Magazine.^ a b Spencer, Graham (8 December 2014). "Macstories". Mac Stories. Retrieved 26 June 2015.^ "Children's Tech". Children's Technology Review. Retrieved 26 June 2015.^ "Bestekinderapps". Best Kinder Apps. Retrieved 26 June 2015.^ "Toronto 4 Kids". Toronto 4 Kids. Retrieved 26 June 2015.^ "Kidscreen". Retrieved 26 June 2015.^ "Parents Choice". Parents' Choice. Retrieved 26 June 2015.(Silver)^ "Parents Choice". Parents' Choice. Retrieved 26 June 2015.^ "Parents Choice". Parents' Choice. Retrieved 26 June 2015.^ "Parents Choice". Parents' Choice. Retrieved 26 June 2015.^ "NAPPA Website". Nappaawards.com. Retrieved 2014-02-05.^ "Parents' Choice Award: Toca Boca Page". Parents-choice.org. Retrieved 2014-02-05.^ "Telenor Awards Press Release". Telenor.com. Retrieved 2014-02-05.^ "Business Wire: Toca Hair Salon Named 2011..." Businesswire.com. Retrieved Oct 25, 2011.Toca Boca official websiteRetrieved from " free encyclopedia that anyone can edit.117,937 active editors 7,001,591 articles in EnglishThe English-language Wikipedia thanks its contributors for creating more than seven million articles! Learn how you can take part in the encyclopedia's continued improvement.Members of the victorious Blondie crewThe Boat Race 2018 took place on 24March. Held annually, The Boat Race is a side-by-side rowing race between crews from the universities of Oxford and Cambridge along a 4.2-mile (6.8km) tidal stretch of the River Thames in south-west London, England. For the third time in the history of the event, the men's, the women's and both reserves' races were all held on the Tideway on the same day. The women's race saw Cambridge lead from the start, eventually winning by a considerable margin to take the overall record to 4330 in their favour. In the women's reserve race, Cambridge's Blondie (crew pictured) defeated Oxford's Osiris by nine lengths. The men's reserve race was won by Cambridge's Goldie, who defeated Oxford's Isis by a margin of four lengths. The men's race was the final event of the day and completed a whitewash as Cambridge won, taking the overall record to 8380 in their favour. The races were watched by around 250,000 spectators live, and broadcast around the world. (Fullarticle...)Recently featured: Radar, Gun Laying, Mk.I and Mk.IIAndrea NavageroNosy KombaArchiveBy emailMore featured articlesAboutKitty Marion... that Kitty Marion (pictured) was force-fed over 200 times during a hunger strike?... that the North Korean destroyer Choe Hyon is the largest ship constructed for the Korean People's Navy?... that after the release of High and Low, director Akira Kurosawa received telephone calls imitating his film that threatened to kidnap his daughter?... that May Bradford Shockley is why Silicon Valley is where it is?... that the conservation of a goat might endanger the survival of Aquilegia paui?... that Joy Laking predicted in a school writing assignment that within ten years she would be making a living as an artist?... that the Taiwanese restaurant chain Formosa Chang drew inspiration from McDonald's for its non-greasy atmosphere and corporate practices?... that Haridas Mitra had his death sentence commuted after the intervention of Mahatma Gandhi?... that "Steve's Lava Chicken" recently became the shortest song to enter the UK Top 40? ArchiveStart a new articleNominate an articleNgg wa Thiong'oKenyan writer and activist Ngg wa Thiong'o (pictured) dies at the age of 87.In sumo, nosato Daiki is promoted to yokozuna.In association football, Liverpool win the Premier League title.In motor racing, lex Palou wins the Indianapolis 500.In basketball, the EuroLeague concludes with Fenerbahe winning the Final Four Playoff.Ongoing: Gaza warM23 campaignRussian invasion of UkrainetimelineSudanese civil wartimelineRecent deaths: Harrison Ruffin TylerPhil RobertsonMary K. GaillardPeter DavidAlan YentobGerry ConnollyNominate an articleMay 31: Dragon Boat Festival in China and Taiwan (2025); World No Tobacco DayBessarion455 Petronius Maximus, the ruler of the Western Roman Empire, was stoned to death by a mob as he fled Rome ahead of the arrival of a Vandal force that sacked the city.1223 Mongol invasion of Kievan Rus': Mongol forces defeated a Kievan Rus' army at the Battle of the Kalka River in present-day Ukraine.1468 Cardinal Bessarion (pictured) announced his donation of 746 Greek and Latin codices to the Republic of Venice, forming the Biblioteca Marciana.1935 A magnitude-7.7 earthquake struck Balochistan in British India, now part of Pakistan, killing between 30,000 and 60,000 people.2013 A tornado struck Central Oklahoma, killing eight people and injuring more than 150 others.Albertino Mussato (d.1329)Joseph Grimaldi (d.1837)Dina Boluarte (b.1962)Mbaye Diagne (d.1994)More anniversaries: May 30May 31June 1ArchiveBy emailList of days of the yearAbutCucumis metuliferus, the African horned cucumber, is an annual vine in the cucumber and melon family, Cucurbitaceae. Its fruit has horn-like spines, hence the name "horned melon". The ripe fruit has orange skin and lime-green, jelly-like flesh. It is native to Southern Africa, where it is a traditional food. Along with the gemsbok cucumber and the citron melon, it is one of the few sources of water during the dry season in the Kalahari Desert. This photograph, which was focus-stacked from 25 separate images, shows two C.metuliferus fruits, one whole and the other in cross-section.Photograph credit: Ivar LeidusRecently featured: Ignace TonenAustralian white ibisHell Gate BridgeArchiveMore featured picturesCommunity portal The central hub for editors, with resources, links, tasks, and announcements.Village pump Forum for discussions about Wikipedia itself, including policies and technical issues.Site news Sources of news about Wikipedia and the broader Wikimedia movement.Teahouse Ask basic questions about using or editing Wikipedia.Help desk Ask questions about using or editing Wikipedia.Reference desk Ask research questions about encyclopedic topics.Content portals A unique way to navigate the encyclopedia.Wikipedia is written by volunteer editors and hosted by the Wikimedia Foundation, a non-profit organization that also hosts a range of other volunteer projects: CommonsFree media repository MediaWikiWiki software development Meta-WikiWikimedia project coordination WikibooksFree textbooks and manuals WikidataFree knowledge base WikinewsFree-content news WikiquoteCollection of quotations WikisourceFree-content library WikispeciesDirectory of species WikiversityFree learning tools WikivoyageFree travel guide WiktionaryDictionary and thesaurusThis Wikipedia is written in English. Many other Wikipedias are available; some of the largest are listed below. 1,000,000+ articles DeutschEspaolFranaisItalianoNederlandsPolskiPortugusSvenskaTing Vit 250,000+ articles Bahasa IndonesiaBahasa MelayuBn-lm-gCataletinaDanskEestiEsperantoEuskaraMagyarNorsk bokmlRomnSimple EnglishSloveninaSrpskiSrpskohrvatskiSuomiTrkeOzbekcha 50,000+ articles AsturianuAzrbaycancaBosanskiFryskGaeilgeGalegoHrvatskiKurdLatvieuLietuviNorsk nynorskShqipSlovenina Retrieved from " 2This article is about the year 455. For other uses, see 455 (disambiguation).This article needs additional citations for verification. Please help improve this article by adding citations to reliable sources. Unsourced material may be challenged and removed.Find sources:"455"news newspapers books scholar JSTOR (April 2019) (Learn how and when to remove this message)Calendar yearYearsMillennium1stmillenniumCenturies4thcentury5thcentury 6thcenturyDecades430s440s450s 460s470sYears452453454455 456457458vte455 by topicLeadersPolitical entitiesState leadersReligious leadersCategoriesBirthsDeathsDisestablishmentsvte455 in various calendarsGregorian calendar455CDLVAb urbe condita1208Assyrian calendar5205Balinese saka calendar376377Bengali calendar139 138Berber calendar1405Buddhist calendar999Burmese calendar183Byzantine calendar59635964Chinese calendar (WoodHorse)3152 or 2945to (WoodGoat)3153 or 2946Coptic calendar171172Discordian calendar1621Ethiopian calendar447448Hebrew calendar42154216Hindu calendars- Vikram Samvat511512- Shaka Samvat376377- Kali Yuga35553556Holocene calendar10455Iranian calendar167 BP 166 BPIslamic calendar172 BH 171 BHJavanese calendar340341Julian calendar455CDLVKorean calendar2788Minguo calendar1457 before ROC1457Nanakshahi calendar1013Seleucid era766/767 AGThai solar calendar997998Tibetan calendar(male Wood-Horse)581 or 200 or 572to(female Wood-Goat)582 or 201 or 571King Genseric sacks Rome (455)Year 455 (CDLV) was a common year starting on Saturday of the Julian calendar. At the time, it was known as the Year of the Consulship of Valentinianus and Anthemius (or, less frequently, year 1208 Ab urbe condita). The denomination 455 for this year has been used since the early medieval period, when the Anno Domini calendar era became the prevalent method in Europe for naming years.March 16 Emperor Valentinian III, age 35, is assassinated by two Hunnic retainers of the late Flavius Aetius, while training with the bow on the Campus Martius (Rome), ending the Theodosian dynasty. His primicerius sacri cubiculi, Heraclius, is also murdered.March 17 Petronius Maximus, former domesticus ("elite bodyguard") of Aetius, becomes (with support of the Roman Senate) emperor of the Western Roman Empire. He secures the throne by bribing officials of the imperial palace. Maximus consolidates his power by a forced marriage with Licinia Eudoxia, widow of Valentinian III.Maximus appoints Avitus, most trusted general, to the rank of magister militum and sends him on an embassy to Toulouse, to gain the support of the Visigoths. He elevates his son Palladius to Caesar and has him marry Eudocia, eldest daughter of Valentinian III.May 31 Maximus is stoned to death by an angry mob while fleeing Rome. A widespread panic occurs when many citizens hear the news that the Vandals are plundering the Italian mainland.June 2 Sack of Rome: King Genseric leads the Vandals into Rome, after he has promised Pope Leo I not to burn and plunder the city. Genseric sacks the city for a period of two weeks. Eudoxia and her daughters, Eudocia and Placidia, are taken hostage. The loot is sent to the harbour of Ostia and loaded into ships, from whence the Vandals depart and return to Carthage.July 9 Avitus is proclaimed Roman emperor at Toulouse, and later recognised by the Gallic chiefs in Viernum (near Arles).September 21 Avitus enters Rome with a Gallic army. He restores the imperial authority in Noricum (modern Austria) and leaves a Gothic force under Remistus, Visigoth general (magister militum), at Ravenna.The Ostrogoths conquer Pannonia and Dalmatia.Battle of Aylesford: Prince Vortimer rebels against the pro-Anglo-Saxon policies of his father, Vortigern. He is defeated in the battle at Aylesford (Kent). Hengist and his son Oisc become king of Kent. Horsa and Catigern, brother of Vortimer, are killed. The Britons withdraw to London (according to the Anglo-Saxon Chronicle).Skandagupta succeeds Kumaragupta I as ruler of the Gupta Empire (India). During his reign he crushes the Hun invasion; however, the expense of the wars drains the empire's resources and contributes to its decline.Gaero becomes king of the Korean kingdom of Baekje.[1]Earliest recorded date at Chichen Itza on the Yucatn Peninsula (Mexico) (approximate date).Barter economy replaces organized trade as Romans and other citizens desert their towns for the countryside, where they will be less vulnerable to barbarian raids (approximate date).The city of Vindobona (Vienna) is struck by an epidemic that spreads through the Roman provinces. The disease is probably streptococcus or a form of scarlet fever with streptococcus pneumoniae (approximate date).Rusticus, archbishop of Lyon (approximate date)Wang Baoming, empress of the Southern Qi (d. 512)March 16Valentinian III, emperor of the Western Roman Empire (b. 419)Heraclius, Roman courtier (primicerius sacri cubiculi)May 31 Petronius Maximus, emperor of the Western Roman EmpireBiyu of Baekje, king of Baekje[1]Catigern, prince and son of Vortigern (approximate date)Horsa, leader of the Anglo-Saxons (approximate date)Kumaragupta I, ruler of the Gupta Empire (India)Niall Noigiallach, High King of Ireland (approximate date)Palladius, son of Petronius Maximus (approximate date)Prosper of Aquitaine, disciple and Christian writer (approximate date)^ a b "List of Rulers of Korea". www.metmuseum.org. Retrieved April 20, 2019.Retrieved from " 3One hundred years, from 301 to 400Millennia1stmillenniumCenturies3rdcentury4thcentury5thcenturyTimelines3rdcentury4thcentury5thcenturyState leaders3rdcentury4thcentury5thcenturyDecades300s310s320s330s340s350s360s370s380s390sCategories:Births Deaths Establishments DisestablishmentsvteEastern Hemisphere at the beginning of the 4th century CE.Eastern Hemisphere at the end of the 4th century CE.The 4th century was the time period from 301 CE (represented by the Roman numerals CCCI) to 400 CE (CD) in accordance with the Julian calendar. In the West, the early part of the century was shaped by Constantine the Great, who became the first Roman emperor to adopt Christianity. Gaining sole reign of the empire, he is also noted for re-establishing a single imperial capital, choosing the site of ancient Byzantium in 330 (over the current capitals, which had effectively been changed by Diocletian's reforms to Milan in the West, and Nicomedeia in the East) to build the city soon called Nova Roma (New Rome); it was later renamed Constantinople in his honor.The last emperor to control both the eastern and western halves of the empire was Theodosius I. As the century progressed after his death, it became increasingly apparent that the empire had changed in many ways since the time of Augustus. The two-emperor system originally established by Diocletian in the previous century fell into regular practice, and the east continued to grow in importance as a centre of trade and imperial power, while Rome itself diminished greatly in importance due to its location far from potential trouble spots, like Central Europe and the East. Late in the century Christianity became the official state religion, and the empire's old pagan culture began to disappear.[citation needed] General prosperity was felt throughout this period, but recurring invasions by Germanic tribes plagued the empire from 376[1][2] CE onward. These early invasions marked the beginning of the end for the Western Roman Empire.In China, the Jin dynasty, which had united the nation prior in 280, began rapidly facing trouble by the start of the century due to political infighting, which led to the insurrections of the northern barbarian tribes (starting the Sixteen Kingdoms period), which quickly overwhelmed the empire, forcing the Jin court to retreat and entrench itself in the south past the Yangtze river, starting what is known as the Eastern Jin dynasty around 317. Towards the end of the century, Emperor of the Former Qin, Fu Jin, united the north under his banner, and planned to conquer the Jin dynasty in the south, so as to finally reunite the land, but was decisively defeated at the Battle of Fei River in 383, causing massive unrest and civil war in his empire, thereby leading to the fall of the Former Qin, and the continued existence of the Eastern Jin dynasty.According to archaeologists, sufficient archaeological evidence correlates of state-level societies coalesced in the 4th century to show the existence in Korea of the Three Kingdoms (300/400668 CE) of Baekje, Goguryeo, and Silla.Historians of the Roman Empire refer to the "Long Fourth Century" to the period spanning the fourth century proper but starting earlier with the accession of the Emperor Diocletian in 284 and ending later with the death of Honorius in 423 or of Theodosius II in 450.[3]See also: Christianity in the 4th centuryGregory the Illuminator mosaic, converted Armenia from Zoroastrianism to ChristianityContemporary bronze head of Constantine I (r. 306337 AD)Early 4th century Former audience hall now known as the Basilica, Trier, Germany, is built.Early 4th century The Gupta Empire is established.301: Armenia first to adopt Christianity as state religion.304439: The Sixteen Kingdoms in China begins.306337: Constantine the Great, ends persecution of Christians in the Roman Empire (see also Constantinian shift) and Constantinople becomes new seat of government (New Rome).Tikal had a population of about 100,000 when it was conquered by Teotihuacan, less than a fourth of its peak population[4]320: Butuan Boat One, the oldest known Balangay, a multi-purpose ship native to the Philippines is built.325328: The Kingdom of Aksum adopts Christianity.325: Constantine the Great calls the First Council of Nicaea to pacify Christianity in the grip of the Arian controversy.335380: Samudragupta expands the Gupta Empire.337: Constantine the Great is baptized a Christian on his death bed.350: About this time the Kingdom of Aksum conquers the Kingdom of Kush.350400: At some time during this period, the Huns began to attack the Sassanid Empire.[2]350: The Kutai Martadipura kingdom in eastern Borneo produced the earliest known stone inscriptions in Indonesia known as the Mulavarman inscription written in the Sanskrit language using Pallava scripture.[5]Mid-4th century Dish, from Mildenhall, England, is made. It is now kept at the British Museum, London.Mid-4th century Wang Xizhi makes a portion of a letter from the Feng Ju album. Six Dynasties period. It is now kept at National Palace Museum, Taipei, Taiwan, Republic of China.365: An earthquake with a magnitude of at least eight strikes the Eastern Mediterranean. The following tsunami causes widespread destruction in Crete, Greece, Libya, Egypt, Cyprus, and Sicily.376: Visigoths appear on the Danube and are allowed entry into the Roman Empire in their flight from the Huns.378: Battle of Adrianople: Roman army is defeated by the Visigoth cavalry. Emperor Valens is killed.378395: Theodosius I, Roman emperor, bans pagan worship, Christianity is made the official religion of the Empire.378: Siyaj K'ak' conquers Waka on (January 8), Tikal (January 16) and Uaxactun.Wall painting of the Council of Constantinople (381) in the Stavropoleos monastery, Romania381: First Council of Constantinople reaffirms the Christian doctrine of the Trinity by adding to the creed of Nicaea.383: Battle of Fei River in China.395: The Battle of Canhe Slope occurs.395: Roman emperor Theodosius I dies, causing the Roman Empire to split permanently.Late 4th century: Cubiculum of Leonis, Catacomb of Commodilla, near Rome, is made.Late 4th century: Atrium added in the Old St. Peter's Basilica, Rome.For a more comprehensive list, see Timeline of historic inventions 4th century.The Stirrup was invented in China, no later than 322.[6][1]Kama Sutra, dated between c.400 BC to c. 300 AD.[7][8]Iron pillar of Delhi, India is the world's first Iron Pillar.[citation needed]Trigonometric functions: The trigonometric functions sine and versine originated in Indian astronomy.[9]Codex Sinaiticus and the Codex Vaticanus Graecus 1209, are the earliest Christian bibles.[10][11]Book of Steps, Syriac religious discourses.[citation needed]^ a b "The invention and influences of stirrup". Archived from the original on December 3, 2008.^ a b Roberts, J: "History of the World". Penguin, 1994.^ The Long Fourth Century 284450: Continuity and Change in the Later Roman Empire ed. S. McGill, C. Sogno and E. Watts (Cambridge 2008).^ "The Maya: Glory and Ruin". National Geographic Magazine. Archived from the original on April 9, 2008.^ "The Austronesians: Historical and Comparative Perspectives". ANU Press. Archived from the original on 2013-12-25. Retrieved 2013-04-29.^ Lee, Adela C.Y. "The stirrup and its effect on chinese military history". Silkroad Foundation.^ Sengupta, J. (2006). Refractions of Desire, Feminist Perspectives in the Novels of Toni Morrison, Michle Roberts, and Anita Desai. Atlantic Publishers & Distributors. p.21. ISBN978-81-269-0629-1. Archived from the original on 4 May 2016. Retrieved 7 December 2014.^ Kakar, Sudhir; Doniger, Wendy (2003). Kamasutra. Oxford; Toronto: Oxford University Press. pp.xi. ISBN978-0-19-283982-4.^ Bag, A.K. (1979). Mathematics In Ancient and Medieval India. Delhi: Chaukhambha Orientalia. p.15.^ Aland, Kurt; Aland, Barbara (1995). The Text of the New Testament: An Introduction to the Critical Editions and to the Theory and Practice of Modern Textual Criticism. Erroll F. Rhodes (trans.). Grand Rapids, Michigan: William B. Eerdmans Publishing Company. p.109. ISBN978-0-8028-4098-1.^ "Liste Handschriften". Mnster: Institute for New Testament Textual Research. Retrieved 16 March 2013.Retrieved from " 4The following pages link to 4th century External tools(link counttransclusion countsorted list) See help page for transcluding these entriesShowing 50 items.View (previous 50 | next 50) (20 | 50 | 100 | 250 | 500)List of decades, centuries, and millennia (links | edit)Religion in pre-Islamic Arabia (links | edit)Rosetta Stone (links | edit)20th century (links | edit)15th century (links | edit)16th century (links | edit)17th century (links | edit)18th century (links | edit)14th century (links | edit)1st century (links | edit)13th century (links | edit)397 (links | edit)12th century (links | edit)11th century (links | edit)7th century (links | edit)10th century (links | edit)9th century (links | edit)8th century (links | edit)6th century (links | edit)5th century (links | edit)3rd century (links | edit)2nd century (links | edit)405 (links | edit)4th century BC (links | edit)432 (links | edit)200s (decade) (links | edit)300s (decade) (links | edit)1st century BC (links | edit)2nd century BC (links | edit)3rd century BC (links | edit)5th century BC (links | edit)6th century BC (links | edit)400s (decade) (links | edit)310s (links | edit)320s (links | edit)321 (links | edit)21st century BC (links | edit)11th century BC (links | edit)286 (links | edit)476 (links | edit)385 (links | edit)7th century BC (links | edit)410 (links | edit)325 (links | edit)380s (links | edit)381 (links | edit)470s (links | edit)430s (links | edit)430 (links | edit)510s (links | edit)View (previous 50 | next 50) (20 | 50 | 100 | 250 | 500)Retrieved from " WhatLinksHere/4th_century" In the 21st century, much of the entertainment designed for our children is through digital means. Today, companies compete for our childrens attention using apps, streaming services, TV shows, video games, and movies. One of the most successful digital franchises designed for children is the Toca Boca franchise, which makes apps labeled as digital toys for kids. These interactive applications designed for phones and tablets have been thrilling children for over a decade. And, now you can print out some of our Toca Boca coloring pages for your kids and family to provide even more fun for your children that love the digital platform. Welcome to our collection of free TOCA BOCA coloring pages. Click the Toca Boca pictures or illustrations you like and youll be taken to the PDF download and/or print page. Every coloring page is a printable PDF and/or can be downloaded. More Cartoons coloring collections: Sonic Coloring Pages |Peppa Pig Coloring Pages | Cinderella Coloring Pages |Princess Coloring Pages | Zombies Coloring Pages | Wolverine Coloring Pages | Peter Pan Coloring Pages | Toca Boca released its first digital toy in 2011. Helicopter Taxi was designed for kids to use their devices and surroundings to help transport people witha helicopter. The game used the devices camera and the childs room as part of the play world. And since then, 43 other digital toys have been created, and many more merchandise products and an online digital world. Today, Toca Boca has developed applications that allow kids to be transported into a digital world that meshes with their own. They can have tea parties, run a hair salon, or learn how to dance. It has sold hundreds of millions of applications and has become one of the most popular app services in the world. Toca Boca is owned by Spin Master and is based in Sweden. Our Toca Boca coloring pages showcase many familiar avatars that your children know from the popular digital toys. One of the most recognizable characters from the series is a little girl named Nari. Nari has an incredibly quirky personality, but she is loved by many, her long dark hair almost always covers one of her eyes, and she is usually seen wearing a pink and white sweater. If your kids love Nari, they will look to find her in our collection of Toca Boca coloring pages. Opposite Nari is the competitive aqua blue-haired Rita. Rita is the second of the two girls that act as the main characters. She is a confident and helpful friend in the Toca Boca universe. And, your children will love coloring her due to her eccentric hair and bright clothes. Leon is another of the main characters from the Toca Life stories and the first of the two boys. He is a kind young man with pink dreadlocks. However, his hair can only be seen peeking out behind his gray beanie. Leon is a good friend to the other characters, and your kids will love to look for him in the Toca Boca coloring sheets. Zeke is the final of the four main characters in the Toca Life series. But, he is a confident and fun-loving little boy in the series. Zeke often competes with Rita, but they still enjoy a friendship. He loves to take care of little animals and is very kind to all creatures. Zeke is recognizable due to his blue hair and the cat-shaped hood he regularly wears. Beyond the four main characters, many of our Toca Boca coloring page collections showcase some popular games and activities kids love to experience in the Toca Life series. Let your children color their favorite characters portrayed in a tea party, or perhaps they will be skateboarding or playing together. Also, many of our pictures showcase recognizable settings, like the school, the city, and the homes of different characters. Your kids will love our collection so much you might justprint out your own Toca Boca coloring book. Please peruse our selection today, and print out a wonderful coloring experience for your family. Share copy and redistribute the material in any medium or format for any purpose, even commercially. Adapt remix, transform, and build upon the material for any purpose, even commercially. The licensor cannot revoke these freedoms as long as you follow the license terms. Attribution You must give appropriate credit , provide a link to the license, and indicate if changes were made . You may do so in any reasonable manner, but not in any way that suggests the licensor endorses you or your use. ShareAlike If you remix, transform, or build upon the material, you must distribute your contributions under the same license as the original. No additional restrictions You may not apply legal terms or technological measures that legally restrict others from doing anything the license permits. You do not have to comply with the license for elements of the material in the public domain or where your use is permitted by an applicable exception or limitation . No warranties are given. The license may not give you all of the permissions necessary for your intended use. For example, other rights such as publicity, privacy, or moral rights may limit how you use the material.

Is toca boca free. Toca boca hippie house ideas. Toca boca house ideas badkamer. Toca boca inrichting modern house. How can i get toca boca for free. How do you get toca boca free. Toca boca house ideas nederlands free. Does toca boca cost money. Toca boca huis ideeën gratis.