I'm not a robot

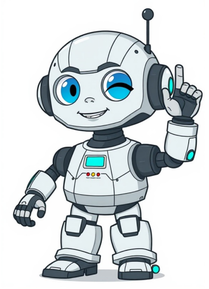

Avengers: Doomsday is about to shake up the Marvel Cinematic Universe in a big way, and the franchise is getting ready to release the movie's next major reveal, which happens to be what fans have been waiting for. So far, Marvel has officially announced Avengers: Doomsday's cast. The studio also revealed that Robert Downey Jr.'s Doctor Doom is the villain of the next two Avengers movies. Aside from that, we don't really know anything about the story of the next Avengers movie. Different from most Multiverse Saga releases, Avengers: Doomsday set photos and videos did not slip through, which is quite impressive. As such, fans are mostly in the dark going into the 2026 Marvel movie. Thankfully, that will soon change, with December bringing along an important reveal. The Avengers: Doomsday Trailer Will Be Released Soon The official logo for Avengers Doomsday A report from Collider confirmed that the first Avengers: Doomsday trailer will be released in theaters with Disney's Avatar: Fire and Ash. Given that both the Avatar movie and the upcoming Avengers entry exist within the studio's umbrella, the move makes a lot of sense. As such, with Avatar: Fire and Ash releasing in theaters on December 19, so should the Avengers: Doomsday trailer. Today, November 28, marks exactly three weeks before the arrival of the Avengers: Doomsday trailer. Given the secrecy surrounding the MCU movie, anticipation is high for the first Doomsday footage. Due to that, it is unlikely that Marvel will quickly release the trailer online, possibly leaving it as a theater exclusive for at least a couple of weeks to boost its event nature. What We Expect From The First Avengers: Doomsday Trailer Robert Downey Jr.'s Tony Stark looking emotional as he talks to Howard Stark in Avengers: Endgame With the Avengers: Doomsday trailer's release date confirmed, the main questions that remain are what will be shown in the footage and how long the trailer will be. Pertaining to the latter, I'm convinced Marvel will share a trailer in the 0:50 to 1:00 range. The reason is simple, as the first teasers for the live-action Moana, The Devil Wears Prada 2, and Toy Story 5, all within the Disney umbrella, fell within that range. Given that Avengers: Doomsday only releases in theaters on December 18, 2026, it makes sense for Marvel to release a teaser that focuses more on the tone and characters than the story itself, a year away from release. With major events like the Super Bowl and San Diego Comic-Con in 2026, full trailers could be released then. I expect next month's Avengers: Doomsday trailer to spotlight Robert Downey Jr.'s Doctor Doom, revealing his suit, powers, and giving a general idea of his story. Additionally, a look at the confirmed characters, with a possible surprise reveal or two, such as the reported return of Chris Evans' Captain America, would boost interest in Avengers: Doomsday. For the book, see Avengers: Assemble!For other uses, see Avengers (disambiguation) Screenplay by:Joss WhedonStory by:Zak PennJoss Whedon April 25, 2012 (international)May 4, 2012 (U.S.) Previous Next Captain America: The First Avenger Iron Man 3 "Maybe your army comes and maybe it's too much for us, but it's all on you. Because if we can't protect the Earth, you can be damn well sure we'll avenge it."Tony Stark to LokiMarvel's The Avengers, also known as The Avengers and Avengers Assemble, is a 2012 superhero film, based on the Marvel Comics superhero team of the same name. The film is a sequel to The Incredible Hulk, Iron Man 2, Thor, and Captain America: The First Avenger. It is the sixth film in the Marvel Cinematic Universe, and the sixth and final installment of Phase One. The film was released on April 25, 2012 internationally and on May 4, 2012 in the United States.The film is written and directed by Joss Whedon and stars Robert Downey Jr. as Tony Stark/Iron Man, Chris Evans as Steve Rogers/Captain America, Mark Ruffalo, who replaces Edward Norton, as Bruce Banner/Hulk, Chris Hemsworth as Thor, Scarlett Johansson as Natasha Romanoff/Black Widow, Jeremy Renner as Clint Barton/Hawkeye, Tom Hiddleston as Loki, Clark Gregg as Phil Coulson, Cobie Smulders as Maria Hill, with Stellan Skarsgrd as Erik Selvig, and Samuel L. Jackson as Nick Fury.The film spawned three sequels: Avengers: Age of Ultron, released on May 1, 2015, Avengers: Infinity War, on April 27, 2018, and Avengers: Endgame, on April 26, 2019, with two more sequels being developed: Avengers: Doomsday and Avengers: Secret Wars, releasing on December 18, 2026 and December 17, 2027, respectively. Synopsis[]Marvel Studios presents in association with Paramount Pictures "Marvel's The Avengers" the superhero team-up of a lifetime, featuring iconic Marvel superheroes Iron Man, The Incredible Hulk, Thor, Captain America, Hawkeye, and Black Widow. When an unexpected enemy emerges that threatens global safety and security, Nick Fury, Director of the international peacekeeping agency known as S.H.I.E.L.D., finds himself in need of a team to pull the world back from the brink of disaster. Spanning the globe, a daring recruitment effort begins.Plot[] S.H.I.E.L.D. at Joint Dark Energy Mission Facility After being exiled from the Nine Realms following his actions in Asgard, Loki wanders the periphery of outer space before coming into contact with Other, the servant of a mysterious warlord. Other makes a deal with Loki: in exchange for recovering the Tesseract, a powerful energy source being studied by S.H.I.E.L.D. on Earth, his master promises to give Loki command over the Chitauri, a warmongering race of cyborgs so that he may conquer humanity. Seeing this as a chance for greatness, Loki accepts. On Earth, Nick Fury, Maria Hill, Phil Coulson, Erik Selvig, and Clint Barton are called to the Joint Dark Energy Mission Facility in the Mojave Desert, where Dr. Selvig is researching the Tesseract. The Tesseract has recently begun emitting strange quantities of energy on its own accord, prompting the facility to be evacuated. Loki arrives Before any necessary precautions can be made, Selvig's Tesseract Accelerator activates, opening a portal from which Loki appears. Announcing his intention to conquer Earth, Loki steals the Tesseract. He uses the Scepter, given to him by Other, to enslave the minds of Selvig, Barton, and several S.H.I.E.L.D. agents, aiding him in his getaway. Despite the efforts of Fury and Hill to stop him, Loki escapes. In response, Fury reactivates the Avengers Initiative. Black Widow on a mission Despite orders from the World Security Council to proceed with "Phase 2," Fury sends Natasha Romanoff to locate Bruce Banner, who has been living in Kolkata, India as a doctor. Agent Coulson is sent to recruit Tony Stark. Both of them are hired to help locate the Tesseract. Fury himself meets with Steve Rogers, informing him of Loki's theft of the Tesseract, requesting his help in recovering it and subduing the invader. All three men accept the offer, though Rogers is reluctant to do anything involving the Tesseract after his experiences with it in World War II. Banner is also hesitant to assist, fearing that his alter-ego, the Hulk, may cause mayhem. Loki in Germany The group gathers on the Helicarrier, where Banner starts tracking the gamma radiation emitted by the Tesseract, while S.H.I.E.L.D. tries to find Loki. Meanwhile, Loki uses the scepter to communicate with Other, who warns him that the consequences will be unspeakable if he should fail. Shortly after cutting off contact, Loki is discovered in Stuttgart, Germany. He attacks a man named Heinrich Schfer before terrorizing a crowd of people attending a gala, providing a distraction so that the brainwashed Barton may retrieve Iridium to stabilize the Tesseract. Romanoff and Rogers arrive to apprehend Loki, with Rogers and Loki engaging in an even fight until the timely intervention of Stark, who forces Loki to surrender. After capturing him, they board a Quinjet and start their return trip to the Helicarrier. A lightning storm suddenly forms, and Thor appears, transported to Earth by Odin and Heimdall's dark magic. A fight in the woods Thor takes Loki from the team's custody and carries him to a nearby forest. Thor attempts to persuade Loki into abandoning his campaign and returning to Asgard, but Loki, blinded by his jealousy of Thor and contempt toward Odin, refuses. Stark flies in and attacks Thor, engaging him in a battle that levels part of the forest. Before any further damage can be done, Rogers intervenes and attempts to get Thor to stand down. Thor responds by lunging at Rogers with Mjlnir, only for the captain's shield to absorb the blow. Thor finally agrees to work with the humans and joins them in bringing Loki to the Helicarrier. Steve Rogers argues with Tony Stark and Bruce Banner On the Helicarrier, Loki is imprisoned inside a cage designed to hold Banner's Hulk. Fury attempts to interrogate him regarding the Tesseract's location, but Loki remains silent. Thor reveals Loki's plan to the Avengers: with the Tesseract, Loki hopes to open a portal that will allow the Chitauri access to Earth, thus beginning an alien invasion. While Stark and Banner work on locating the Tesseract, Stark is intrigued by Banner's level of control over the Hulk. The Helicarrier is attacked Rogers, annoyed by Stark's erratic behavior and disrespect toward authority, tries to get him to follow orders more carefully, which instigates a rivalry between the two. Amidst their arguments, they begin to question S.H.I.E.L.D.'s intentions, deducing that Fury is hiding something regarding their plans with the Tesseract. Stark reveals that he has started hacking the agency's mainframe to unlock their secrets, while Rogers leaves to investigate the restricted areas of the Helicarrier for himself. Both Stark and Rogers' investigations stumble upon "Phase 2", which they realize is a project aimed to use the Tesseract to make weapons. Nick Fury and Maria Hill defend the Helicarrier The Avengers confront Fury with their discoveries, to which he reveals that S.H.I.E.L.D. began using the Tesseract to manufacture weapons in response to the incident with the Destroyer in New Mexico. A massive argument ensues, during which the brainwashed Barton, accompanied by various soldiers also working for Loki, attacks the Helicarrier, crippling one of its engines. Hulk chases Black Widow The resulting explosion destroys the lab where the group is arguing, causing Romanoff and Banner to fall into the boiler area, trapped by wreckage. Despite Romanoff's attempts at calming him down, the injured Banner transforms into the Hulk and chases Romanoff throughout the Helicarrier. Thor comes to her rescue and brawls with the Hulk, only to be outclassed in strength. A S.H.I.E.L.D. jet attempts to lure the Hulk away from Thor, only for the Hulk to leap at the plane and tear it apart. The jet explodes, and the Hulk is sent careening toward the ground. Phil Coulson dies Rogers and Stark try to repair the damaged engine, but Loki's underlings hinder their efforts. Romanoff confronts Barton, and after an intense fight, she is able to break Loki's control by delivering a concussive blow to Barton's head. Thor attempts to prevent Loki from escaping, but is tricked by an illusion of Loki and trapped in his former prison cell. Coulson tries to save Thor, but Loki stabs him through the chest with his scepter and then jettisons Thor from the Helicarrier. Thor breaks free from the cell at the last second, landing in a field. Rogers and Stark eventually overcome their aggressors and get the Helicarrier airborne again. However, the victory is bittersweet as Loki escapes and Coulson dies from his injury. The team suit up Fury attempts to use Coulson's death to motivate the Avengers into cooperating as a team, but Rogers and Stark get into another argument. However, the two realize that Loki plans to open the portal above Stark Tower, at the center of New York City, in an attempt to satisfy his ego. Rogers, Romanoff, and Barton take a Quinjet to New York City, following Stark in his suit. Stark arrives first, failing to stop the brainwashed Selvig from using the Tesseract to open the portal in conjunction with a device he built. Loki and Iron Man Stark confronts Loki. The two engage in a brief battle of wits, with Stark failing to intimidate Loki with his threats regarding the Avengers. Loki unsuccessfully tries to possess Stark, as his Arc Reactor physically blocks the scepter's power, and instead throws Stark through a window. Fortunately, Stark manages to activate his Mark VII armor, which attaches to Stark before he can hit the ground. Stark then attempts to incapacitate Loki, but Selvig's device initiates, opening a portal above New York. The Chitauri fleet emerges, beginning Loki's invasion. The Avengers Barton, Romanoff, Rogers, and Thor join Stark to destroy many Chitauri, but more poured from the portal. Banner arrives on a motorbike and uses a special technique to willingly transform into the Hulk. Hulk "smashed" a huge vehicle. Then Hulk beats Loki into submission. Meanwhile, the team fights hordes of Chitauri. Romanoff makes her way to Selvig's device. Selvig, now freed of Loki's control, reveals that Loki's scepter can close the portal. Iron Man makes a sacrifice Meanwhile, the World Security Council attempts to end the invasion by launching a nuclear missile at Manhattan. Iron Man intercepts the missile and takes it through the portal toward the Chitauri fleet before running out of power and plummeting back to Earth. The Hulk catches Stark as he falls, while the Chitauri fleet is decimated by the nuclear explosion, effectively disabling the Chitauri forces on Earth. Romanoff then closes the portal, the battle finally won. Loki is defeated The world, changed forever, is taken over by the idea of a superhero team. The Avengers become the center of media attention, admired by the public as heroes, but are also met with some concern and fear. Some find their appearance during the battle to be too coincidental. Joining in Central Park afterwards, the Avengers diverge, though Fury notes that at such a time that a new world-threatening menace emerges, the team will reassemble. The Avengers go for shawarma Meanwhile, Other meets with his master and informs him of Loki's failure. He shares his concerns over the strength of Earth's heroes, commenting that attempting to rechallenge them would be deadly. The warlord smiles sadistically at this idea. Before disassembling, the Avengers gathered at an empty Shawarma Palace and ate in silence.Cast[]For the full credits, see The Avengers Credits Uncredited[] Archive Footage and Audio[] Non-Speaking Characters[] Appearances[]Locations[] Events[] Items[] Concepts[] Vehicles[] Sentient Species[] Creatures[] Organizations[] Mentioned Characters[] Item 47[]The Blu-ray release of The Avengers came with a Marvel One-Shot Item 47, that told the story of Benjamin Pollack and Claire Weiss who found a Chitauri weapon that they used to steal money from banks.Videos[]Trailer[]Marvel's The Avengers- Trailer (OFFICIAL)Marvel's The Avengers Trailer 2 (OFFICIAL)-0Marvel's The Avengers Blu-ray TrailerClips[]Marvel's The Avengers Blu-ray Clip 1The Avengers 1 Movie CLIP - Loki's Threat (2012) Marvel MovieThe Avengers Movie CLIP 2 - Thor and Captain America Do Battle (2012) Marvel Movie HDMarvel's The Avengers Blu-ray Clip 5There Was An Idea... - Avengers - Official ClipFeaturettes[]Marvel's The Avengers Featurette Clip 1Marvel's The Avengers Featurette Clip 2Marvel's The Avengers Featurette Clip 4Marvel's The Avengers Featurette - AssembleMarvel's The Avengers Featurette - TensionDeleted scenes[]Marvel's The Avengers Deleted Scene 1Marvel's The Avengers Deleted Scene 2Marvel's The Avengers Deleted Scene 3TV Spots[]Marvel's The Avengers TV Spot - TogetherMarvel's The Avengers TV Spot - Balance 2Marvel's The Avengers TV Spot 9Marvel's The Avengers TV Spot 10Marvel's The Avengers TV Spot 11Marvel's The Avengers TV Spot 13Marvel's The Avengers TV Spot 15 - Labor DayMarvel - The Avengers Super Bowl XLVI CommercialMarvel's The Avengers IMAX 3D TV Spot 2Marvel's The Avengers TV Spot - BalanceMarvel's The Avengers TV Spot - IsolatedMarvel's The Avengers TV Spot - TeamNew Marvel's The Avengers TV SpotOther[]Marvel's The Avengers The IntrosMarvel's The Avengers TV Spot - Roll CallMarvel's The Avengers - Regal Theaters Preview"The Avengers'' At Comic-Con 2010LEGO Marvels Avengers TrailerMarvel's The Avengers Red Carpet World PremiereMarvel Studios' The Avengers - All the Facts - Disney+ DeetsTide - Marvel Studios Avengers - Collateral Stains- Lunch BreakIconic Captain America Shield Moments - CompilationMusic[] References[] External Links[] Avengers: Endgame is the most emotional film in the entire Marvel Cinematic Universe. The plot of the movie centers around Earths Mightiest Heroes trying to move on after the deaths of so many of their friends in Avengers: Infinity War. Captain America, the once-proud hero, is running a support group, while Thor wallows in self-pity in New Asgard, packing on the pounds by drinking beer nonstop. Its difficult to see all the characters in pain, but its necessary to move the plot of Endgame forward. They all must have holes in their hearts to find the motivation to undo Thanos actions. But Endgame doesnt go nearly as hard as it could. Despite featuring the most tear-jerking ending in all of the MCU, which sees Tony Stark give his life to save the universe and Steve Rogers return to the 1940s to get his dance with Peggy Carter, the movie pulls its punches by cutting what wouldve been its most emotional scene. However, the moment doesnt have to stay in the trash pile for good, as there could be room for it in Avengers: Doomsday, if the Russo brothers play their cards right. Thanos spends nearly all of Infinity Wars runtime collecting the Infinity Stones, hoping to carry out his plan to wipe out half of life in the universe. Getting most of them is a cake walk for the Mad Titan, but the Soul Stone causes a problem. The Red Skull explains that anyone looking to obtain the gem must sacrifice someone they love. Without any other choice, Thanos tosses Gamora off the side of the mountain and walks away with his prize. Not long after, he finishes filling his gauntlet and snaps his fingers right in front of Thor, who didnt go for the head. Before the Mad Titan can gloat about his victory, though, he briefly has a vision of a young Gamora and has to tell his daughter what his mission cost him. With everything else thats going on, its easy to overlook Thanos heart-to-heart with Gamora, brushing it off as a moment of delusion. However, the MCU almost made it a permanent repercussion of using the stones in Endgame. A deleted scene for the film features Tony Stark entering the same dimension that Thanos did, the Way Station, and meeting an unknown girl, played by Katherine Langford. It doesnt take him long to realize that hes face-to-face with an older version of his daughter, Morgan, who explains that shes not at her dad for making the sacrifice play. Of course, the scene isnt in the final cut ofEndgame, with the powers that be opting to focus on other characters emotional reactions. But that doesnt mean it has to be gone for good. While Marvel Studios certainly missed the chance to give Tony and his daughter one last moment together, the door isnt totally closed on Morgan coming back. Avengers: Doomsday will bring together Earths Mightiest Heroes once again, and while Iron Man wont be around to help, hes still going to have an impact on the film. Robert Downey Jr. is returning to the MCU for the first time since Endgame to play Doctor Doom, the iconic villain who will hope to fill Thanos shoes and then some. Doom being Tonys doppelganger is sure to be an important part of the story, as the heroes are going to have to wrestle with the fact that they have to defeat someone who looks like their old friend. However, that can be just as much of an advantage to them as a disadvantage. Whether he wants to admit it or not, Doom is sure to have at least one emotional bone in his body. Maybe the Avengers can search the multiverse for a world where he has a daughter, who can talk some sense into him and get him to stop his crusade. Morgan herself might be able to fit that role as well, especially if Doom is aware of his connection to Earth-616. However it plays out, Doomsday has a golden oppurtunity to make up for cutting Tonys last conversation with his daughter by flipping the idea on its head. Avengers: Doomsday hits theaters on December 18, 2026. What do you think? Leave a comment below andjoin the conversation now in theComicBook Forum! 7 Masterpiece Spider-Man Stories That Have Never Been Adapted In MoviesBlack Widow2021In Marvel Studios action-packed spy thriller Black Widow, Natasha Romanoff aka Black Widow confronts the darker parts of her ledger when a dangerous conspiracy with ties to her past arises. Pursued by a force that will stop at nothing to bring her down, Natasha must deal with her history as a spy and the broken relationships left in her wake long before she became an Avenger.The Marvel Cinematic Universe was born 17 years ago when Samuel L. Jacksons Nick Fury first told Robert Downey Jr.s Tony Stark about the Avenger Initiative in Iron Man, and certain things about the series have become predictable: Nearly every post-credits scene, including that one, will eventually be rendered meaningless by a future movie. Gwyneth Paltrow will never remember which movies she was in. Moon Knight will never come back. But theres one less-obvious MCU tradition that Marvel Studios is about to upend for Avengers: Doomsday by releasing the trailer earlier than ever before. This is a big deal because Marvel has been so secretive about Doomsday that the only thing we definitely know about it other than Robert Downey Jr. playing Doctor Doom is the cast that was announced during that ridiculous chair stream. Is that the whole cast? Probably not, but we dont know! Will the plot be a payoff to the Fantastic Four: First Steps stinger with Doctor Dooms back? Maybe, but (again) history has shown that post-credits scenes tend to be canonical-ish at best. So this trailer will likely be our first chance to really see whats going on with Avengers: Doomsday, and we dont have to wait too long to see it. When Does the 'Avengers: Doomsday' Trailer Come Out? Scarlett Johansson as Black Widow, Chris Hemsworth as Thor, Chris Evans as Captain America, Jeremy Renner as Hawkeye, Robert Downey Jr as Iron Man, and Mark Ruffalo as The Hulk in The AvengersImage via Walt Disney Studios Motion Pictures/courtesy Everett Collection Earlier this month, Collider exclusively reported that the Avengers: Doomsday trailer will come out alongside Avatar: Fire and Ash (another Disney-backed mega-blockbuster) on December 19. Thats less than a month from whenever youre reading this, but its also almost exactly one year before the movie actually comes out on December 18, 2026. That is the longest time between the release of the first trailer for an Avengers movie and the release of the Avengers movie, breaking a 14-year tradition in the MCU that had been trending the other way. There were more than 200 days from the release of the first Avengers trailer to the release of The Avengers, then 189 days from the first trailer to the release of Avengers: Age of Ultron, then 150 days between the trailer and the release of Avengers: Infinity War, and just 140 days between the trailer and the release of Avengers: Endgame. At the risk of stating the obvious: Those numbers were all going down, and now the number has gone way up. Theres a likely reason for this change, but, unfortunately, its not one that MCU fans will feel too good about. The MCU was getting bigger and bigger with every previous Avengers movie, meaning Marvel had less and less of a need to hype each movie up and get the fans excited. The studio probably sold a billion tickets with Thanos will return at the end of Infinity War, so it wasnt desperately counting on the trailer for Endgame to remind people that it was coming. These days, though, the MCU is on shakier ground. Thunderbolts* made almost $400 million and First Steps made over $500 million, but those are relative disappointments when compared to the glory days. Disney and Marvel Studios need Doomsday to be another Earth-shaking hit, which is why Joe and Anthony Russo are coming back to direct, and its (probably) why the trailer is coming out a whole year before the movie does. Cast & crewUser reviewsTriviaFAQEarth's mightiest heroes must come together and learn to fight as a team if they are going to stop the mischievous Loki and his alien army from enslaving humanity.Earth's mightiest heroes must come together and learn to fight as a team if they are going to stop the mischievous Loki and his alien army from enslaving humanity.Earth's mightiest heroes must come together and learn to fight as a team if they are going to stop the mischievous Loki and his alien army from enslaving humanity.Available on Amazon MusicSign in to rate and Watchlist for personalized recommendationsSign inSuggest an edit or add missing contentYou have no recently viewed pagesSort byList orderList orderAlphabeticalIMDb ratingPopularityNumber of ratingsRelease dateRuntimeDate addedYou have no recently viewed pages

Avengers endgame get the stones. Map avengers mcpe. Avengers endgame - best moments - audience reaction. Avengers endgame totally fine scene.

- http://krdkraski.ru/public/file/95879525185.pdf
- dore
- http://www.dieseproductions.com/upload/customNews/files/a234eff5-7c07-4839-8d72-a32a96b5e62b.pdf
- http://headsaigonanhphat.com/media/ftp/file/78748164490.pdf
- xahago
- fite
- pugeya