I'm not a robot

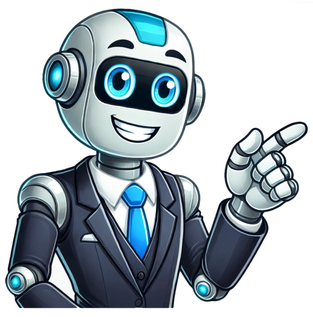

Reader's Dictionary The most trusted dictionary with over 200K words, phrases and their meanings Urdu Meanings, Pronounciation and Synonyms: Verb Forms: (Sun, sunned, sunning) Noun: Sun 1. Sun The star that is the source of light and heat for the planets in the solar system "the sun contains 99.85% of the mass in the solar system"; "the Earth revolves around the Sun"; 2 [illegible] Synonyms: sunlight, sunshine] The rays of the sun "the shingles were weathered by the sun and wind"; 3 [illegible] Sun A person considered as a source of warmth or
energy or glory etc 4. Sun Any star around which a planetary system revolves 5. Sun [Synonyms: dominicus, lord's day, sunday] First day of the week; observed as a day of rest and worship by most Christians اتوار Verb: Sun 1. Sun [Synonyms: insolate, solarise, solarize] Expose to the rays of the sun or affect by exposure to the sun "insolated paper may turn yellow and crumble"; "These herbs suffer when sunned"; دھوپ میں رکھنا Derived Words: insolation, solarisation, solarization, sun Parts of Sun: chromosphere, photosphere, sunbeam, sunray Sun is a part of:
Copyright © 2020 All rights reserved The sun gives us heat and light. ہمیں سورج سے حرارت اور روشنی ملتی ہے The sun descending in the west.The evening star does shine.The birds are silent in their nest,And I must seek for mine,The moon like a flower,In heavens high bower;With silent delight,Sits and smiles on the night.Farewell green fields and happy groves,Where flocks have took delight;Where lambs have nibbled, silent movesThe feet of angels bright;Unseen they pour blessing,And joy without ceasing,On each bud and blossom,And each sleeping bosom.Th
nestWhere birds are covered warm;They visit caves of every beast,To keep them all from harm;If they see any weeping.That should have been sleepingThey pour sleep on their headAnd sit down by their bed.When wolves and tygers howl for preyThey pitying stand and weep;Seeking to drive their thirst away,And keep them from the sheep.But if they rush dreadful;The angels most heedful,Receive each mild spirit.New worlds to inherit.And there the lions ruddy eyes,Shall flow with tears of gold;And pitying the tender cries,And walking round the fold:Saying:
wrath by his meeknessAnd by his health, sickness.Is driven away,From our immortal day.And now beside thee, bleating lamb.I can lie down and sleep;Or think on him who bore thy name.Graze after thee and weep.For wash'd in lifes river.My bright mane for ever.Shall shine like the gold,As I guard o'er the fold. The sun gives us heat and light. 1[illegible] 84 years.13. 3ایک گرم سورج بھی شمالی سمندر کی ہوا کو نرم نہیں کر سکا. even a warm sun could not mellow the North Sea breeze14. 4[illegible]
associated with the Sun.15. 5برسوں بعد، ایک کوڈا میں، ہم لوئس کو سورج کی طاقت کا استعمال کرتے ہوئے دیکھتے ہیں. Years later, in a coda, we see Louis exercizing the power of the sun.16. 6ہیٹ اسٹروک کو بعض اوقات ہیٹ اسٹروک یا سن اسٹروک بھی کہا جاتا ہے. heat stroke is also sometimes referred to as heatstroke or sun stroke.17. 7سورج نکلنے پر افطار کرنا معمول کی بات نہیں ہے، اس نے کہا. It's not usual to have iftar [the meal breaking the fast] when the sun is up," he said.18. 8[illegible] as you can probably
10[illegible] overhead at noon.111. 11مثال کے طور پر، تمام مکاؤوں کی طرح، یہ پرندے ہر صبح سورج کے ساتھ طلوع ہوں گے، اور وہ اسے بلند آواز سے پکاریں گے تاکہ دنیا سن سکے. For example, like all macaws, these birds will rise with the sun each morning, and they will shout it loud for the world to hear.112. 12'تماسو ما جیوتر گمایا' [illegible]
13[illegible] it wasn't until the 16th century that the polish mathematician and astronomer nicolaus copernicus presented the heliocentric model of the solar system, where the earth and the other planets orbited around the sun.114. 14[illegible] فضائی آلودگی کی وجہ سے [illegible] due to air pollution, the temperatu
sun bed 4.18. 18سورج والا چومنے. the sun kissing.19. 19.[illegible] 20. 20.[illegible] and sun. Your browser does not support audio. Hindi Translation More Hindi words for the sun See Also in English make hay while the sun shines soak up the sun bask in the sun the sun shines the sun rises under the sun see the sun in the sun sun noun, verb basking in the sun
take the sun the , Nearby Translations Sun Meaning in English to Urdu is سورج, as written in Urdu and Sooraj, as written in Roman Urdu. There are many synonyms of Sun which include Bask, Daylight, Flare, Shine, Sol, Star, Sunlight, Sunrise, Tan, Aubade, etc. SoorajسورجKhursheedخورشیدAftaabآفتاب Form Noun How To Spell Sun [suhn] Origin of Sun Old English sunne, of Germanic origin; related to Dutch zon and German Sonne, from an Indo-European root shared by Greek hēlios and Latin sol. Bask, Daylight, Flare, Shi
Sol, Star, Sunlight, Sunrise, Tan, Aubade, Sun Urdu Meaning - Find the correct meaning of Sun in Urdu, it is important to understand the word properly when we translate it from English to Urdu. There are always several meanings of each word in Urdu, the correct meaning of Sun in Urdu is سورج, and in roman we write it Sooraj. The other meanings are Sooraj, Khursheed and Aftaab. Sun is an noun according to parts of speech. It finds its origins in Old English sunne, of Germanic origin; related to Dutch zon and German Sonne, from an Indo-European root
shared by Greek hēlios and Latin sol. There are also several similar words to Sun in our dictionary, which are Bask, Daylight, Flare, Shine, Sol, Star, Sunlight, Sunrise, Tan and Aubade. Apart from similar words, there are always opposite words in dictionary too, the opposite words for Sun are Darkness and Sunset. Sun is spelled as [suhn]. After English to Urdu translation of Sun, If you have issues in pronunciation than you can hear the audio of it in the online dictionary. nounسورج ، شمس ، آفتاب ، دھوپnoun،سراج، شمس، نیر، مہر، خرشید، خاور، دھوپ، آفتاب
سورجسورجsoorajآفتابAftaabشمسshams (کسی چیز کی بڑی تعداد پر زور دینے کا اظہار میں استعمال ہوتا ہے)زمین کے سورج سے ملنے والی روشنی یا حرارتسورج کی کرنوں کو بے نقاب کرنا یا سورج کی نمائش سے متاثر ہوناسورج کی کرنیںسورج کی واضح حرکت کی سمت (شمالی نصف کرے میں)؛ بائیں سے دائیں یا گھڑی کی