Click to verify

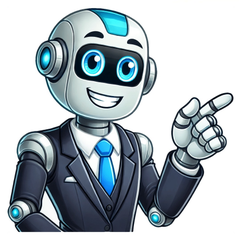

In order to continue enjoying our site, we ask that you confirm your identity as a human. Thank you very much for your cooperation. Teaching is an important part of education and teaching effectively is of utmost importance. Teachers play a critical role in the success of their students and should strive to use the 4 As as guiding principles. The 4 As are Assess, Anticipate, Accommodate, and Adapt. Each A serves as its own distinct function, yet all four together create a framework for successful teaching. This article outlines the importance of each A and provides an in-depth overview of the 4 As. The first A in teaching is assessment. Assessments are used to measure the progress, understanding, and retention of the students. Assessments provide critical progress-monitoring data and allow teachers to gauge whether the learning objectives were met. Through assessments, teachers can pinpoint areas for improvement and provide support for those who are struggling. Additionally, assessments can allow for personalized instruction, since teachers can tailor their instruction based on the needs of the individual students. There are a variety of assessment tools, such as quizzes, tests, and rubrics, which allow teachers to measure the effectiveness of their instruction. Quizzes allow teachers to determine which areas need more instruction and can also be used as formative assessments to help the student stay on track for success. Tests are comprehensive and provide a comprehensive overview of the material. Lastly, rubrics are used to evaluate student work and provide feedback that helps the student understand how to improve. In order to ensure the effectiveness of assessments, it is important for teachers to use multiple assessment strategies in the classroom. Assessing regularly allows the teacher to adjust instruction as needed and ensure that all students are meeting the learning objectives. The second A in teaching is anticipation. Anticipation refers to the ability of the teacher to anticipate the needs of their students. This is critical because it allows the teacher to be proactive rather than reactive. Anticipation can be achieved in several ways. First, teachers should be prepared for any likely situations that may arise in the classroom. This includes understanding the various learning styles of their students and being aware of any individual student needs. In addition, teachers should be aware of the curriculum and learning objectives, so they can anticipate any questions or issues that may arise from the material. Second, teachers should be observant of their students to anticipate any difficulties that may be encountered. This could be a students confusion about the material or any emotional issues that may arise in the classroom. By anticipating these issues, teachers can adjust their instruction and support system accordingly. Finally, teachers should be aware of the cultural context of their students, so they can anticipate any cultural or social issues that may arise in the classroom. Anticipation is one of the best ways to ensure students success as they move through the curriculum and aspire to reach their goals. The third A in teaching is accommodation. Accommodation refers to the ability of teachers to adjust instruction to meet the individual needs of their students. In doing so, teachers can ensure that their students are better able to access and understand the material. Accommodation can be achieved in several ways. The most common is by providing different means of instruction. For example, teachers can provide instruction in different formats, such as auditory, visual, or kinesthetic. They can also provide multiple pathways for accessing the material, such as through online resources or in-person presentations. Additionally, teachers can provide different levels of instruction for different levels of understanding. This includes providing modifications for those who may need extra support, such as providing additional resources or more individualized instruction. Furthermore, teachers must strive to create an inclusive classroom environment where all students can feel comfortable participating. This includes being open to feedback, providing individualized support, and addressing any issues of prejudice or bias in the classroom. By providing accommodation, teachers can ensure that they are reaching all of their students, regardless of differences in learning style, ability, or background. The fourth A in teaching is adaptation. Adaptation is the ability of teachers to adjust instruction as needed to ensure that the material is accessible and meaningful for their students. It is important for teachers to continually assess student understanding, needs, and interests in order to create instruction that is engaging and meaningful. Adaptability is critical in an ever-changing world. Teachers must be flexible and willing to modify their instruction in order to ensure that they are meeting the needs of their students. For example, teachers must be prepared to react to changing trends or news and adjust the curriculum accordingly. In addition, teachers must be open to new methods of instruction. Technology has allowed for many new opportunities for teaching and learning, and it is important for teachers to embrace these changes and be willing to incorporate new methods into their instruction. Finally, teachers should strive to make sure their instruction is meaningful to their students. This means they must build relationships with their students and be willing to adjust their instruction so that the student is engaged and understands the material. The 4 As in teaching are a vital framework for successful teaching. Assessments, anticipation, accommodation, and adaptation are core components of successful instruction and should be used as guiding principles for effective teaching. Through the use of these 4 As, teachers can ensure that their instruction is effective and engaging, thus positioning their students for success. Have you ever wondered what the most effective teaching strategies are? Look no further! In this article, we will dive deep into the world of education and explore the 4 As teaching strategies. These strategies have been proven to engage students, enhance learning, and promote academic success. So, lets get started!Quick AnswerThe 4 As teaching strategies are: Activate, Acquire, Apply, and Assess. These strategies provide a comprehensive framework for effective teaching and learning. Each A represents a crucial step in the learning process, ensuring that students are actively engaged and able to apply their knowledge in real-world contexts.Quick Tips and FactsThe 4 As teaching strategies are widely used in classrooms across various grade levels and subject areas.These strategies promote critical thinking, problem-solving, and collaboration skills.The 4 As strategies can be adapted to meet the needs of diverse learners.Teachers can incorporate technology and hands-on activities to enhance the effectiveness of these strategies.Background: The Evolution of Teaching StrategiesTeaching strategies have evolved over time to meet the changing needs of students and the demands of the modern world. In the past, traditional teaching methods focused on rote memorization and passive learning. However, research has shown that these methods are not effective in promoting deep understanding and long-term retention of information.As a result, educators have shifted their focus towards more student-centered approaches that actively engage learners in the learning process. The 4 As teaching strategies are a prime example of this shift, as they emphasize active learning, critical thinking, and real-world application of knowledge.1. Activate: Igniting Curiosity and Prior Knowledge Video: Activating Prior Knowledge. The first A in the 4 As teaching strategies is Activate. This step involves igniting students curiosity and activating their prior knowledge. By making connections between new information and what students already know, teachers can create a solid foundation for learning.During the Activate phase, teachers can use various techniques to engage students, such as:Asking thought-provoking questions: Encourage students to think critically and share their ideas.Using multimedia: Incorporate videos, images, and interactive activities to capture students attention.Providing real-world examples: Relate the content to students lives and experiences.By activating students curiosity and prior knowledge, teachers set the stage for meaningful learning experiences.2. Acquire: Building Knowledge and Skills Video: Instructional Strategies The Ten Plus Two Teaching Method. The second A in the 4 As teaching strategies is Acquire. This step focuses on building students knowledge and skills through direct instruction and guided practice. During this phase, teachers provide clear explanations, model skills, and offer opportunities for students to practice independently.To effectively implement the Acquire phase, teachers can:Break down complex concepts: Present information in a clear and concise manner, using visuals and examples.Provide guided practice: Offer step-by-step instructions and scaffolded activities to support students learning.Differentiate instruction: Tailor the content and activities to meet the diverse needs of students.By actively acquiring new knowledge and skills, students develop a solid understanding of the content.3. Apply: Transferring Knowledge to Real-World Contexts Video: Solving Real-World Problems: Bringing Authentic Context to Learning. The third A in the 4 As teaching strategies is Apply. This step focuses on transferring knowledge and skills to real-world contexts. It involves providing opportunities for students to apply what they have learned in authentic and meaningful ways.To facilitate the Apply phase, teachers can:Design authentic assessments: Create tasks and projects that require students to apply their knowledge and skills.Promote collaboration: Encourage students to work together to solve problems and complete tasks.Provide feedback: Offer constructive feedback to help students improve their performance.By applying their knowledge in real-world contexts, students develop a deeper understanding of the content and its relevance.4. Assess: Evaluating Learning and Providing Feedback Video: Using Assessment and Evaluation Strategies to Support Students. The fourth and final A in the 4 As teaching strategies is Assess. This step focuses on evaluating students learning and providing feedback. Assessment can take various forms, including quizzes, tests, projects, and presentations.To effectively assess student learning, teachers can:Use a variety of assessment methods: Incorporate both formative and summative assessments to gather comprehensive data on student progress.Provide timely feedback: Offer specific and constructive feedback to help students improve their performance.Involve students in self-assessment: Encourage students to reflect on their learning and set goals for improvement.By assessing student learning and providing feedback, teachers can identify areas of strength and areas that need further support.ConclusionThe 4 As teaching strategies provide a comprehensive framework for effective teaching and learning. By activating students curiosity, acquiring new knowledge and skills, applying learning to real-world contexts, and assessing student progress, teachers can create engaging and meaningful learning experiences.So, whether youre a seasoned educator or just starting your teaching journey, consider incorporating the 4 As teaching strategies into your classroom. Your students will thank you for it! Remember, the 4 As teaching strategies are not just a catchy phrasethey are a powerful tool for engaging students and promoting deep learning. So, go ahead and activate, acquire, apply, and assess your way to teaching success!This article provides a comprehensive overview of the 4as lesson plan. If you are interested in other approaches and methods of language teaching, follow these links:Learning theoriesApproaches and methodsAs teachers, we strive to create meaningful and creative learning experiences that actively engage our students. In this blog, we have covered so many teaching methods and learning theories that inform teaching. This article will focus on a particular model: the 4As framework, which fosters collaboration between students and teachers, making the learning process more student-centered.Based on Kolbs Experiential Learning Theory, this framework aims to approach students holistically, acknowledging their past experiences and integrating them into new learning contexts.Lets delve deeper into the 4As format and explore its potential for facilitating a deeper understanding of lessons.The 4As lesson plan is a framework widely used by teachers to design effective and student-centered lessons. The term 4As stands for Activity, Analysis, Abstraction, and Application, representing the different stages of the lesson.In the Activity phase, students engage with prior knowledge and participate in activities that spark their interest. The Analysis phase involves processing and classifying information, deepening their understanding of the topic. The Abstraction phase focuses on reinforcing and generalizing the lesson, allowing students to grasp the concepts in their own words. Finally, the Application phase brings practicality by encouraging students to apply what they have learned in real-life contexts.The 4As lesson plan promotes active learning, critical thinking, and the practical application of language skills, fostering a comprehensive and engaging learning experience for students.The 4As Lesson Plan Empowering Student-Centered LearningThe 4As framework is based on the Experiential Learning Theory proposed by David Kolb. Kolbs theory suggests that learning occurs through a cycle of concrete experience, reflective observation, abstract conceptualization, and active experimentation. The 4As lesson plan aligns with this theory by incorporating activities, analysis, abstraction, and application to facilitate a holistic learning experience.4as Lesson Plan Activity, Analysis, Abstraction, ApplicationHere are the steps in a 4as lesson plan:The Activity phase serves as a foundation for student learning, building upon their existing knowledge while providing clarity on what they will learn. Through engaging activities, students gain a retrospective view of the topic and develop a sense of curiosity and interest. This phase lays the groundwork for a meaningful learning journey.Example (Comparatives and Superlatives):I. Activity:Begin the lesson by showing pictures of different objects and people to the students.Engage the students in a group discussion where they describe the pictures using adjectives, adverbs, etc. Encourage them to compare the objects or people based on size, height, age, etc.The Analysis phase delves deeper into the lesson, encouraging students to process and classify information. Teachers transition from a lecturing role to that of a facilitator, guiding students through thought-provoking questions. By critically evaluating the validity of concepts, students gain a wider perspective while drawing closer to the main topic. This phase encourages students to think critically and refine their understanding.Example (Comparatives and Superlatives):II. Analysis:Provide examples of comparatives and superlatives and guide the students in constructing sentences using comparative and superlative forms.Ask the students to analyze the sentences and identify the rules and patterns for forming comparative and superlative forms.Facilitate a class discussion where students share their observations and findings.Pose questions to deepen their understanding, such as What are the common suffixes used to form comparative and superlative forms? or How do irregular adjectives change when forming comparative and superlative forms?In the Abstraction phase, teachers focus entirely on the lesson, reinforcing students existing knowledge while guiding them toward a deeper understanding. Through open-ended questions, teachers help students internalize the importance of the lesson and its relevance to their lives. By relating the content to real-world scenarios, students develop a sense of ownership and appreciation for the subject matter.Example (Comparatives and Superlatives):III. Abstraction:Guide the students to abstract the lessons main points and concepts.Summarize the rules and patterns for forming comparative and superlative forms, emphasizing the importance of using them accurately and appropriately in English.Encourage students to think about real-life situations where they can apply these language structures effectively.The Application phase prompts students to apply their learning in practical ways. By considering how they can utilize their newfound knowledge, students explore innovative ways to improve and expand upon what they have learned. This phase encourages creativity, problem-solving, and the transfer of knowledge to real-life situations.Example (Comparatives and Superlatives):IV. Application:Provide practical tasks and activities where students can apply what they have learned. For example, they could write comparative and superlative sentences about their classmates or create a poster comparing different products or places.Engage students in discussions or role-plays where they use comparative and superlative forms to express opinions and preferences, or make comparisons.Encourage students to reflect on how they can incorporate these language structures into their everyday communication in English.To emphasize the effective implementation of the 4As framework, it is essential to facilitate rather than simply deliver the lesson. As teachers, we aim to guide students through each phase, allowing them to take ownership of their learning. It is crucial to strike a balance, ensuring students remain engaged without overwhelming them. Furthermore, mastery of the lesson by the teacher plays a vital role in creating a successful learning environment.4as Lesson PlanLets compare the 4As framework with three other commonly used approaches in English language teaching: the PPP (Presentation, Practice, Production) approach, task-based instruction, and discovery learning.The PPP approach is a linear and teacher-centered method that follows a sequence of stages. It begins with the presentation of new language structures or vocabulary, followed by controlled practice activities, and ends with a production stage where students apply the language independently. The focus is on accuracy and mastery of specific language points.Compared to the PPP approach, the 4As framework provides a more holistic and student-centered approach to lesson planning. It emphasizes active engagement, critical thinking, and practical application of language skills. The 4As framework encourages students to build on their prior knowledge, engage in analysis and abstraction, and apply the language in real-life contexts. It allows for more flexibility and creativity in designing lessons, promoting a deeper understanding of the language rather than solely focusing on accuracy.Task-based instruction shifts the focus from language forms to real-life communicative tasks. It involves designing meaningful tasks that simulate authentic communication situations, allowing students to use language creatively and problem-solve. The emphasis is on meaning and fluency rather than accuracy.Compared to task-based instruction, the 4As framework incorporates elements of task-based learning within its application phase. The application phase encourages students to apply what they have learned in practical and meaningful ways, similar to task-based instruction. However, the 4As framework provides a more structured approach by incorporating activities, analysis, and abstraction before the application stage. It ensures that students have a solid foundation and understanding of the language before engaging in real-life tasks.Discovery learning is an inquiry-based approach where students actively explore and discover knowledge on their own through problem-solving and hands-on activities. The focus is on promoting critical thinking, curiosity, and independent learning.Compared to discovery learning, the 4As framework combines elements of discovery and guided learning. While the activity and analysis phases of the 4As framework encourage students to explore and process information independently, the abstraction phase involves guided questioning and support from the teacher to reinforce understanding. The 4As lesson plan strikes a balance between providing structure and guidance while allowing for student exploration and discovery.ApproachFocus and EmphasisTeachers RoleStudents Role4As FrameworkHolistic learning, practical applicationFacilitator, guideActive participant, thinkerPPP ApproachAccuracy, language masteryPresenter, instructorPractice activities, learnerTask-Based InstructionMeaningful tasks, communicative skillsFacilitator, task designerCommunicator, problem-solverDiscovery LearningInquiry, independent explorationFacilitator, resource provider, guideExplorer, independent learner4as Lesson Plan Compared to Other ApproachesIn summary, the 4as lesson plan offers a student-centered and holistic approach to lesson planning, promoting active engagement, critical thinking, and practical application of language skills. It incorporates elements of task-based instruction and discovery learning while providing a structured framework for teachers to guide students through different stages of the learning process.The 4As lesson plan provides English language teachers with a powerful tool to create student-centered learning experiences. By incorporating engaging activities, promoting critical analysis, fostering abstraction, and encouraging practical application, teachers can cultivate a deeper understanding of lessons.It is through collaboration and facilitation that students truly thrive, unlocking their potential and achieving meaningful learning outcomes. Remember, the mastery of a lesson by the teacher enhances the overall learning experience and yields positive results. Try the 4As framework and embark on a journey of transformative teaching.Here is an example of the 4as Lesson plan:4as Lesson Plan SampleComparatives and Superlatives4as lesson plan exampleDate:Level:Materials Needed:[Date][Level]Pictures of objects and peoplePaper, pencilsWhiteboard and markersPosters or visual aids (optional)Class Information and MaterialsObjectives:To introduce and practice the use of comparatives and superlatives in English.To develop students ability to compare and describe objects and people using comparative and superlative forms.To promote accuracy and appropriate use of comparative and superlative structures in communication.Stages and Procedures:StageMode of WorkTimingProceduresI. ActivityGroup Discussion10 mins1. Show pictures and engage students in a group discussion.2. Encourage students to describe the pictures using adjectives, adverbs, etc. and make comparisons.II. AnalysisIndividual, Pair, Group15 mins1. Provide examples of comparatives and superlatives.2. Guide students in constructing sentences using comparative and superlative forms.3. Ask students to analyze the sentences and identify the rules and patterns.4. Facilitate a class discussion to share observations and findings.III. AbstractionWhole Class10 mins1. Guide students to abstract the main points and concepts.2. Summarize the rules and patterns for forming comparative and superlative forms.3. Emphasize the importance of accurate and appropriate use in English.IV. ApplicationPair, Group, Individual20 mins1. Provide practical tasks and activities for students to apply what they have learned.2. Tasks may include writing comparative and superlative sentences, creating a poster, or engaging in discussions or role-plays.3. Encourage students to reflect on real-life situations where they can use comparative and superlative forms effectively.Lesson ProcedureClosure:Conduct a brief wrap-up of the lesson, emphasizing the key concepts and language structures covered.Allow students to ask any remaining questions or seek clarification.Homework/Extension:Assign relevant exercises or tasks for students to practice using comparatives and superlatives independently.Provide additional resources or materials for further exploration and practice.Note:The timings provided are approximate and can be adjusted based on the class dynamics and pace of learning.Are you ready to transform your teaching approach and engage your students like never before? The 4 As Learning Plan is a dynamic framework that empowers educators to create meaningful learning experiences. This model emphasizes active participation, real-world application, and continuous assessment, ensuring that students not only absorb information but also apply it in practical contexts. Did you know that research shows active learning can increase retention rates by up to 75%? Imagine the impact this could have on your classroom!In this article, well explore the ins and outs of the 4 As Learning Plan, providing you with actionable strategies and real-life examples to implement in your teaching. Whether youre a seasoned educator or just starting your journey, this guide will equip you with the tools you need to foster a more engaging and effective learning environment. Ready to dive in? Lets go!Key TakeawaysThe 4 As Framework: Understand the four componentsActivate, Acquire, Apply, and Assessthat form the foundation of this learning plan.Engagement Strategies: Discover techniques to actively involve students in their learning process, enhancing motivation and retention.Real-World Application: Learn how to connect classroom knowledge to real-life scenarios, making learning relevant and impactful.Assessment Techniques: Explore various methods for evaluating student understanding and progress, ensuring continuous improvement.Flexibility Across Subjects: The 4 As can be adapted for any subject or grade level, making it a versatile tool for all educators.If youre looking to enhance your teaching resources, check out these categories on Amazon for active learning materials and educational tools: Active Learning Books Teaching Strategies for EngagementGet ready to elevate your teaching game with the 4 As Learning Plan! Table of ContentsQuick Tips and FactsUnderstanding the 4 As Learning Plan: A Comprehensive OverviewThe Evolution of Learning Plans: A Historical PerspectiveThe 4 As Explained: A Deep Dive into Each ComponentHow to Implement the 4 As Learning Plan in Your ClassroomEngaging Students with the 4 As: Strategies for SuccessReal-Life Examples: Success Stories Using the 4 As Learning PlanCommon Challenges and Solutions When Using the 4 AsEnhancing Collaboration: Partnering with Educators and StakeholdersFrequently Asked Questions About the 4 As Learning PlanReady to Transform Your Teaching Approach?ConclusionRecommended LinksFAQReference Links Quick Tips and FactsThe 4 As Learning Plan is a flexible framework for designing engaging and effective learning experiences. What is the 4 as strategy in teaching?This model emphasizes active learning, student engagement, and real-world application.By incorporating the 4 As, educators can cater to diverse learning styles and promote deeper understanding. The 4 As are not a rigid formula but rather a set of guidelines adaptable to various subjects and grade levels.Understanding the 4 As Learning Plan: A Comprehensive Overview Video: Writing a Lesson Plan Using the 4 A's FORMAT: Lesson Plan Tutorial Series. The 4 As Learning Plan stands as a testament to the shift from passive to active learning. This approach recognizes that students learn best by doing, experiencing, and connecting with the material in a meaningful way. What are the 4 As?The 4 As represent four crucial phases in the learning process:Activate Prior Knowledge: Tapping into what students already know.Acquire New Knowledge: Introducing new concepts and information.Apply the Knowledge: Providing opportunities for students to use what theyve learned.Assess Learning: Evaluating students understanding and progress.Why are the 4 As Effective?This model resonates with how our brains naturally learn. By activating prior knowledge, we create a foundation upon which new information can be anchored. Through application, we solidify our understanding and develop critical thinking skills. Regular assessment provides valuable feedback, allowing for adjustments and personalized learning experiences.The Evolution of Learning Plans: A Historical Perspective Video: How to Lesson Plan | Curriculum Maps | Scope and Sequence | Kathleen Jasper. The evolution of learning plans mirrors the ongoing quest for optimal teaching and learning methods. From traditional lecture-based approaches to the emergence of constructivist theories, educators have continually sought ways to enhance student engagement and knowledge retention. The Rise of Student-Centered LearningThe 4 As Learning Plan aligns with the growing emphasis on student-centered learning. This pedagogical shift recognizes students as active participants in their education, encouraging them to take ownership of their learning journey.The Influence of Educational ResearchThe 4 As model is grounded in educational research, drawing upon evidence-based practices that support effective learning. Studies have consistently shown that active learning strategies, such as those embedded within the 4 As framework, lead to improved comprehension and knowledge application.The 4 As Explained: A Deep Dive into Each Component Video: ALS REGION X 4As CYCLE OF EXPERIENTIAL LEARNING LEVI M. CORONEL. Lets delve deeper into each A and explore practical strategies for implementation:1. Activate Prior Knowledge The Goal: To establish a connection between what students already know and what they are about to learn.Strategies:Brainstorming sessionsKWL charts (What I Know, What I Want to Know, What I Learned)Quick writesThink-pair-share activitiesExample: Before starting a lesson on fractions, have students share their experiences with dividing objects into equal parts, such as slicing a pizza or cake.2. Acquire New Knowledge The Goal: To introduce new concepts, information, and skills in a clear and engaging manner.Strategies:Direct instructionDemonstrationsMultimedia presentationsReading materialsCollaborative learning activitiesExample: Use a combination of visuals, real-life examples, and hands-on activities to teach students about different types of geometric shapes.3. Apply the Knowledge The Goal: To provide opportunities for students to use their newly acquired knowledge in different contexts.Strategies:Problem-solving tasksProjectsSimulationsRole-playingPresentationsExample: After learning about persuasive writing techniques, have students write a letter to the principal advocating for a change they would like to see in the school.4. Assess Learning The Goal: To evaluate students understanding, identify areas for improvement, and guide further instruction.Strategies:Formative assessments (e.g., exit tickets, quizzes, observations)Summative assessments (e.g., tests, projects, presentations)Self-assessmentsPeer assessmentsExample: Use a combination of multiple-choice questions, short essay prompts, and a class project to assess students understanding of a historical event.How to Implement the 4 As Learning Plan in Your Classroom Video: 4As Instructional Strategy Lecture. Implementing the 4 As Learning Plan doesnt require a complete curriculum overhaul. Instead, its about incorporating these principles into your existing teaching practices. 1. Plan with the 4 As in Mind When designing lessons or units, consciously consider how you will activate prior knowledge, introduce new information, provide application opportunities, and assess learning.2. Create a Student-Centered Environment Foster a classroom culture where students feel comfortable sharing their thoughts, asking questions, and taking risks.3. Provide Choice and DifferentiationAllow students some level of choice in how they acquire and apply knowledge, catering to diverse learning styles and interests.4. Use Technology Purposefully Leverage technology to enhance each phase of the 4 As, from interactive simulations to online collaboration tools.Engaging Students with the 4 As: Strategies for Success Video: Module 4a Strategies for Success. The success of the 4 As Learning Plan hinges on student engagement. Here are some strategies to captivate your learners:1. Make it RelevantConnect learning to students lives, interests, and experiences.Show them how the knowledge and skills they are acquiring are applicable to the real world.2. Encourage Active ParticipationUse a variety of teaching methods that promote active learning, such as group work, discussions, and hands-on activities.3. Provide Regular FeedbackOffer timely and specific feedback that helps students understand their strengths and areas for growth.4. Celebrate Success Recognize and celebrate student achievements, both big and small, to foster a positive learning environment.Real-Life Examples: Success Stories Using the 4 As Learning Plan Video: My 4A-Semi Detailed Lesson Plan for Teaching Demonstration. Here are a few examples of how educators have successfully implemented the 4 As:Elementary School Science: A teacher used the 4 As to teach a unit on the life cycle of a butterfly. Students activated prior knowledge by sharing what they already knew about butterflies, acquired new knowledge through books and videos, applied their learning by raising caterpillars in the classroom, and were assessed through observations and a final project.High School History: A teacher used the 4 As to engage students in a unit on the Civil War. Students activated prior knowledge by examining primary source documents, acquired new knowledge through readings and lectures, applied their learning by participating in debates and simulations, and were assessed through essays and presentations.Common Challenges and Solutions When Using the 4 As Video: Experiential Learning Model (4As) Lesson Planning. While the 4 As Learning Plan offers a powerful framework, educators may encounter some challenges during implementation:Challenge 1: Time Constraints Solution: Start by incorporating the 4 As into a single lesson or unit, gradually expanding their use as you become more comfortable. Prioritize the most impactful activities within each phase.Challenge 2: Resistance to Change Solution: Introduce the 4 As gradually and provide support to colleagues who may be hesitant to adopt new approaches. Share success stories and data that demonstrate the effectiveness of this model.Challenge 3: Differentiating InstructionSolution: Use the 4 As as a framework for differentiation, providing students with choice and flexibility in how they acquire and apply knowledge. Offer tiered activities and assessments to meet diverse learning needs.Enhancing Collaboration: Partnering with Educators and Stakeholders Video: Product Management Collaboration for Stakeholders Course: Modules and Key Learnings. The 4 As Learning Plan thrives in a collaborative environment. Sharing Best PracticesCollaborate with colleagues to share successful strategies, resources, and reflections on implementing the 4 As.Engaging Parents and FamiliesCommunicate with parents about the 4 As and how they can support their childs learning at home.Building Community PartnershipsConnect with community organizations, experts, and resources to enrich learning experiences and provide real-world applications of knowledge.Frequently Asked Questions About the 4 As Learning Plan Video: How to Write a Lesson Plan The 4As Format. Q: Is the 4 As model suitable for all subjects and grade levels?A: Yes, the 4 As framework is adaptable to various subjects and grade levels. The specific strategies used within each phase can be tailored to the content and the developmental needs of the learners.Q: How much time should be devoted to each A?A: The time allocation for each phase will vary depending on the learning objectives, the complexity of the content, and the needs of the students. Q: Can technology be integrated into the 4 As Learning Plan?A: Absolutely! Technology can enhance each phase of the 4 As. Ready to Transform Your Teaching Approach? Video: Writing Lesson Objectives for Classroom Teachers. The 4 As Learning Plan offers a roadmap for creating engaging, effective, and memorable learning experiences. By embracing this model, educators can empower students to become active, inquisitive, and successful learners. ConclusionIn summary, the 4 As Learning Plan is a transformative approach that empowers educators to create engaging and effective learning experiences. By focusing on Activating Prior Knowledge, Acquiring New Knowledge, Applying Knowledge, and Assessing Learning, teachers can foster a dynamic classroom environment that encourages student participation and critical thinking. Positives:Flexibility: The 4 As can be adapted to various subjects and grade levels.Engagement: This model promotes active learning, making lessons more interactive and enjoyable for students.Real-World Application: Students can see the relevance of their learning, which enhances motivation and retention.Negatives:Time-Consuming: Implementing the 4 As may require more planning and preparation time.Resistance to Change: Some educators may be hesitant to shift from traditional teaching methods.Overall, we confidently recommend adopting the 4 As Learning Plan as a valuable framework for enhancing student learning outcomes. By embracing this model, you can create a more engaging and effective classroom environment that meets the diverse needs of your students. So, are you ready to transform your teaching approach? Lets get started! FAQWhat are the key components of a 4As learning plan?Understanding the 4 AsThe 4 As consist of:Activate Prior Knowledge: Engaging students by connecting new content to what they already know.Acquire New Knowledge: Introducing new concepts through various instructional methods.Apply the Knowledge: Allowing students to practice and demonstrate their understanding.Assess Learning: Evaluating student comprehension and progress to inform future instruction.Read more about 10 Application Activities That Will Transform Your Lesson Plans How can the 4As learning plan be effectively implemented in the classroom?Steps for ImplementationPlan Lessons with the 4 As: Integrate the 4 As into your lesson plans from the outset.Utilize Diverse Strategies: Incorporate a variety of teaching methods to cater to different learning styles.Foster Collaboration: Encourage group work and discussions to enhance engagement.Provide Feedback: Regularly assess and give feedback to guide student learning.What are the benefits of using the 4As learning plan for student learning outcomes?Positive OutcomesImproved Retention: Students are more likely to remember information when they actively engage with it.Enhanced Critical Thinking: The application phase encourages students to think critically and solve problems.Increased Motivation: Relevant and engaging lessons can boost student motivation and interest in learning. Engagement StrategiesThe 4 As promote engagement by:Encouraging active participation through discussions and hands-on activities.Making learning relevant to students lives, which fosters intrinsic motivation.Challenging students to think critically during the application and assessment phases.Can you provide examples of activities for each stage of the 4As learning plan (Activity, Analysis, Abstraction, Application)?Activity ExamplesActivate: Use a KWL chart to gauge prior knowledge about a topic.Acquire: Present a multimedia lesson on a new concept.Apply: Have students work on a project that requires them to use the new knowledge in a real-world scenario.Assess: Conduct a peer review session where students evaluate each others work based on specific criteria.73%(15)73% found this document useful (15 votes)25K viewsThe document outlines the 4 A's framework for lesson planning - activity, analysis, abstraction, and application. It provides definitions for each stage. An example lesson plan on caring forAI-enhanced title and descriptionSaveSave 4 As Definition and Lesson Plan Sample For Later73%73% found this document useful, undefinedImagine stepping into a classroom where every student is not just present but actively engaged, their eyes sparkling with curiosity and excitement. This isnt just a dreamits a reality that can be achieved through the 4 As Strategy in teaching: Attention, Active Involvement, Assessment, and Application. In this article, well explore how these four essential components can revolutionize your teaching approach and foster a more dynamic learning environment. Did you know that students are 60% more likely to retain information when they are actively involved in the learning process? This statistic highlights the importance of engagement in education. So, how can you implement the 4 As in your classroom? Stick around as we unveil practical strategies, real-life examples, and expert insights that will empower you to create a more effective and inclusive learning experience for all your students.Key TakeawaysThe 4 As Strategy consists of Attention, Active Involvement, Assessment, and Application, providing a comprehensive framework for effective teaching.Engagement is crucial: Students learn better when they are actively involved in the learning process.Flexibility is key: The 4 As can be adapted to various subjects and learning styles, promoting inclusivity in the classroom.Technology enhances learning: Incorporating digital tools can amplify the effectiveness of the 4 As strategy.Real-world connections: Applying knowledge to real-life situations helps students see the relevance of what they are learning.Ready to elevate your teaching game? Shop Teaching Resources on Amazon for tools and materials that can help you implement the 4 As strategy effectively: Lets dive into the details of this transformative teaching strategy! Table of Contents Quick Tips and Facts (#quick-tips-and-facts)The 4 As Attention, Active Involvement, Assessment, and Application offer a dynamic approach to teaching. Want to dive deeper into powerful teaching strategies? Check out our related article: Unlocking the Secrets: 15 Powerful Strategies in Teaching for 2025! This strategy emphasizes capturing students attention (source), actively involving them in the learning process, assessing their understanding, and finally, helping them apply what theyve learned to real-world situations.By incorporating the 4 As, you create a more engaging and effective learning environment. Looking for ways to boost your lesson planning? Explore our resources on Lesson Planning.Remember, flexibility is key! Adapt the 4 As to fit your specific subject, grade level, and students needs. Need help with differentiation? Check out our Differentiated Instruction resources. Understanding the 4 As Strategy in Teaching (#understanding-the-4-as-strategy-in-teaching) Video: Step 4: Selecting Teaching Strategies (Part 1). The 4 As learning model represents a holistic approach to education, emphasizing not just the delivery of information but also the engagement and application of knowledge. Its about moving beyond rote memorization and fostering a deeper understanding that students can carry with them beyond the classroom. This model acknowledges that learning is not a passive process but an active one, requiring students to be fully present and involved. Unlocking the Secrets: 15 Powerful Strategies in Teaching for 2025! Why the 4 As MatterThink of it like this: you wouldnt throw a ball at someone and expect them to catch it if they werent paying attention, right? Similarly, students need to be engaged and receptive to learn effectively. The 4 As provide a framework for creating that receptive environment and guiding students through the learning journey. This resonates with the concept of active learning discussed in this article. Explore more on Instructional Strategies. The Importance of the 4 As in Modern Education (#the-importance-of-the-4-as-in-modern-education) Video: Student Centered Learning: Why, How, & What. In todays rapidly changing world, information is readily available at our fingertips. The challenge is no longer just accessing information, but critically evaluating and applying it. The 4 As equip students with the skills they need to navigate this information-rich environment. Unlocking the Secrets: 15 Powerful Strategies in Teaching for 2025! Preparing Students for the FutureThe 4 As go beyond simply teaching facts and figures. They cultivate critical thinking, problem-solving, and creativity essential skills for success in the 21st century. By encouraging active participation and real-world application, we empower students to become lifelong learners who are adaptable and resourceful. This aligns with the principles of personalized learning and growth mindset discussed in this article. Explore more on Instructional Coaching. Breaking Down the 4 As: A Comprehensive Guide (#breaking-down-the-4-as-a-comprehensive-guide) Video: 4As Instructional Strategy Lecture. Lets delve into each component of the 4 As and explore how they work together to create a powerful learning experience. Unlocking the Secrets: 15 Powerful Strategies in Teaching for 2025! 1. Attention: Capturing Student Interest (#attention-capturing-student-interest)This is where the magic begins! Think intriguing questions, surprising facts, captivating visuals, or even a touch of humor. The goal is to spark curiosity and make students eager to learn. Remember the quote from To Kill a Mockingbird? You never really understand a person until you consider things from his point of view (source). This resonates with capturing attention by connecting with students perspectives. Explore more on Classroom Management.2. Active Involvement: Engaging Learners (#active-involvement-engaging-learners)Once you have their attention, its time to get them involved! Think hands-on activities, group discussions, collaborative projects, or even friendly debates. The key is to create opportunities for students to actively participate in the learning process. This aligns with the Four Corners activity described in this article, which encourages students to take a stance and justify their position.3. Assessment: Evaluating Understanding (#assessment-evaluating-understanding)Assessment isnt just about tests and quizzes. Its about continuously monitoring student understanding and adjusting your teaching accordingly. Think exit tickets, quick polls, or even informal observations. The goal is to identify any areas where students are struggling and provide targeted support. This connects with the concepts of formative and summative assessment discussed in this article.4. Application: Real-World Connections (#application-real-world-connections)This is where learning comes to life! Help students see how the concepts theyre learning apply to the real world. Think real-world examples, case studies, or even project-based learning activities. The goal is to make learning relevant and meaningful. This resonates with the ideas of project-based learning and experiential learning mentioned in this article. How to Implement the 4 As Strategy in Your Classroom (#how-to-implement-the-4-as-strategy-in-your-classroom) Video: Teaching Strategies we are Using Inside the Classroom. Ready to bring the 4 As into your classroom? Heres a step-by-step guide: Unlocking the Secrets: 15 Powerful Strategies in Teaching for 2025! Plan with the 4 As in mind: Before you even start teaching, think about how you can incorporate each component into your lesson plan.Start with a hook: Grab students attention from the get-go with a captivating introduction.Keep them engaged: Use a variety of teaching methods and activities to keep students actively involved.Check for understanding: Regularly assess student learning and adjust your teaching as needed.Make it real: Connect the learning to real-world situations and encourage students to apply their knowledge. Need more tips? Explore our resources on Instructional Strategies. Real-Life Examples of the 4 As in Action (#real-life-examples-of-the-4-as-in-action) Video: Teaching in the US vs. the rest of the world. Lets see the 4 As in action! Imagine a history lesson on the American Revolution. Unlocking the Secrets: 15 Powerful Strategies in Teaching for 2025! Attention: Start with a dramatic reading of a historical account or a captivating image of a key event.Active Involvement: Have students participate in a debate between loyalists and patriots.Assessment: Use a quick quiz or exit ticket to check for understanding of key concepts.Application: Have students write a letter to a historical figure, applying their understanding of the time period. This aligns with the idea of using literature to teach different perspectives, as discussed in this article. Challenges and Solutions in Using the 4 As Strategy (#challenges-and-solutions-in-using-the-4-as-strategy) Video: Problem Solving Strategies. While the 4 As offer a powerful approach, there can be challenges in implementation. One common hurdle is time management. Fitting in all four components can feel overwhelming, especially in packed curriculums. A solution? Integrate the 4 As seamlessly into existing lessons rather than treating them as separate entities. For instance, a quick think-pair-share activity can serve as both active involvement and a form of assessment. Unlocking the Secrets: 15 Powerful Strategies in Teaching for 2025! This also addresses the challenge of classroom management, as discussed in this article. Explore more on Classroom Management.Another challenge is catering to diverse learning styles. Not all activities will resonate with every student. The solution? Offer a variety of activities that cater to different learning preferences. This connects with the concept of differentiated instruction discussed in this article. Need help with differentiation? Check out our Differentiated Instruction resources. The Role of Technology in Enhancing the 4 As Strategy (#the-role-of-technology-in-enhancing-the-4-as-strategy) Video: Roles of Technology for Teaching and Learning. Technology can be a powerful ally in implementing the 4 As. Interactive simulations can capture attention, online collaboration tools can foster active involvement, digital assessments can provide instant feedback, and virtual field trips can bring real-world applications to life. Tools like Google Forms, mentioned in this article, can be invaluable for gathering student feedback and assessing understanding. Unlocking the Secrets: 15 Powerful Strategies in Teaching for 2025! Remember, technology is a tool, not a replacement for good teaching. Its about using technology strategically to enhance the learning experience. Video: Mastering Modern Ment